

FILED
GREENVILLE CO. S.C.
AUG 23 10 02 AM 1965
OLLIE J. SAMPSON
R.M.C.

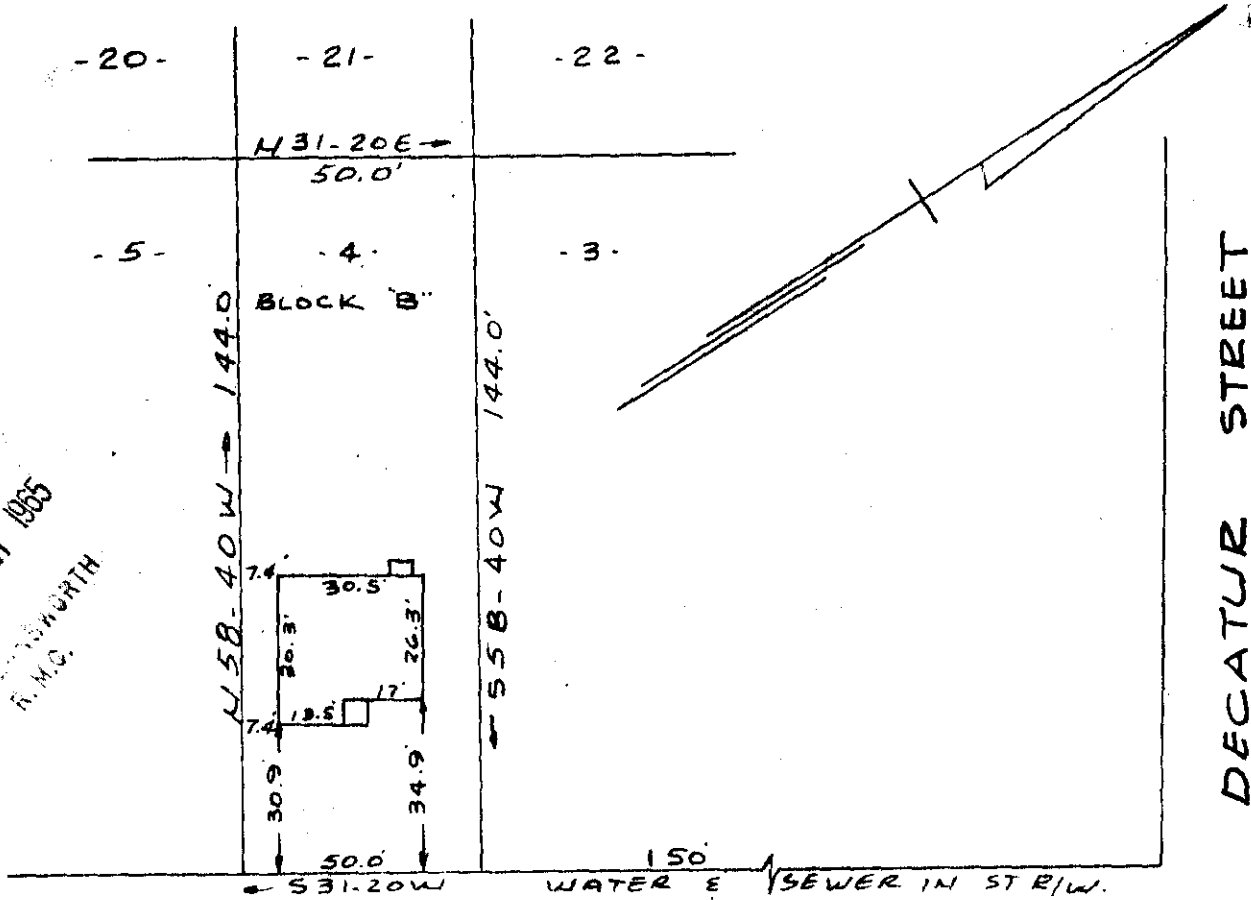

(FORMERLY DAKOTA AVE)
PARKINS MILL ROAD

PROPERTY OF
LOLA IRENE DAVIS
GREENVILLE, S.C.
SCALE 1" = 40' 20 AUG 1965

This is to certify that on the 20th day of August 1965, I surveyed the property shown on this plat, being known as the greater portion of lot 4 BLOCK "B" on plat of FAIR HEIGHTS and recorded in the R.M.C. Office Greenville County, S.C. in plat book "F" page 257, and also being known as property of Lola Irene Davis and recorded in the R.M.C. Office in plat book page ; and that the property lines, walls and buildings are as shown hereon, and that the buildings located on said lot do not encroach or project on adjacent street or property, and that no adjacent buildings or walls encroach or project on said premises.

R. B. Bruce
R.B. Bruce R.L.S. # 1952.

AUG 23 1965
5910

CAROLINA ENGINEERING AND SURVEYING CO.
GREENVILLE, S.C.

KKK-100

5910 Filed This 23 day of Aug. 1965
And Recorded in Vol. KKK Page 100 at 1003 A.M.

Ollie J. Sampson
Register Mesne Conveyance Greenville County, S. C.