

PART OF FLORA MOON HARBIN TRACT.

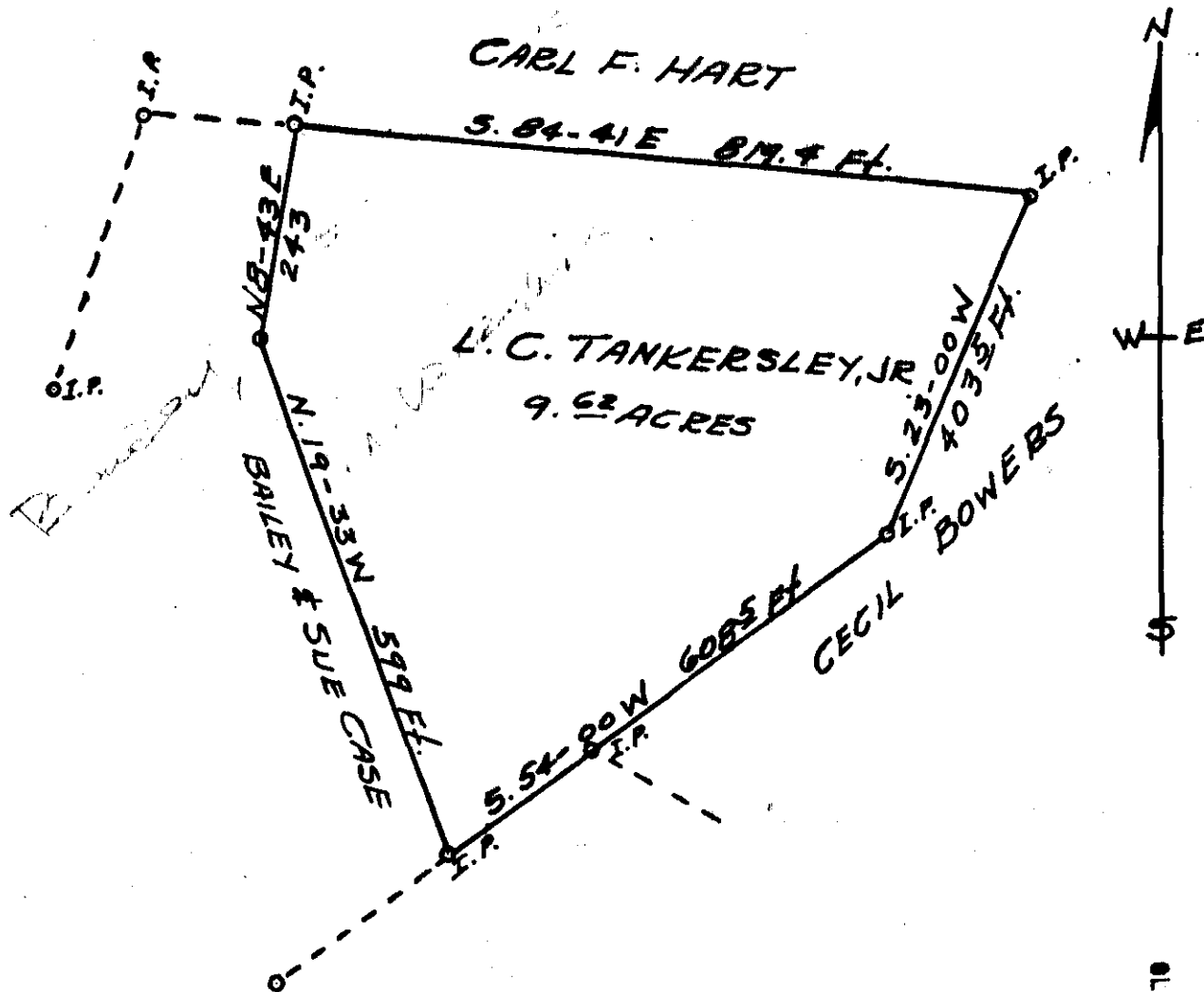

L. C. TANKERSLEY, JR.
9.62 ACRES

PLAT OF PROPERTY OF
BAILEY F. CASE
AND
SUE K. CASE
Near EDGUST.
ONEAL TWP. GREENVILLE CO
SOUTH CAROLINA
JULY 28, 1965

OLLIE FARRSWORTH
R.M.C.

AUG 24 1965

6120

SURVEY BY
Terry V. Dill
Reg. C.E. & L.S. No 104

SCALE 1" = 200'

KKH-94 Paste in 500

6120 Filed This 24 day of AUG 19 65
And Recorded in Vol. KKH Page 94 at 12:01 P.M.
C.D.D. K. Sommers
Register Meeme Conveyance Greenville County, S. C.

AUG 24 12 21 PM 1965