

TIFFANY DRIVE

WATER & SEWER IN ST R/W.

N 66.5' E

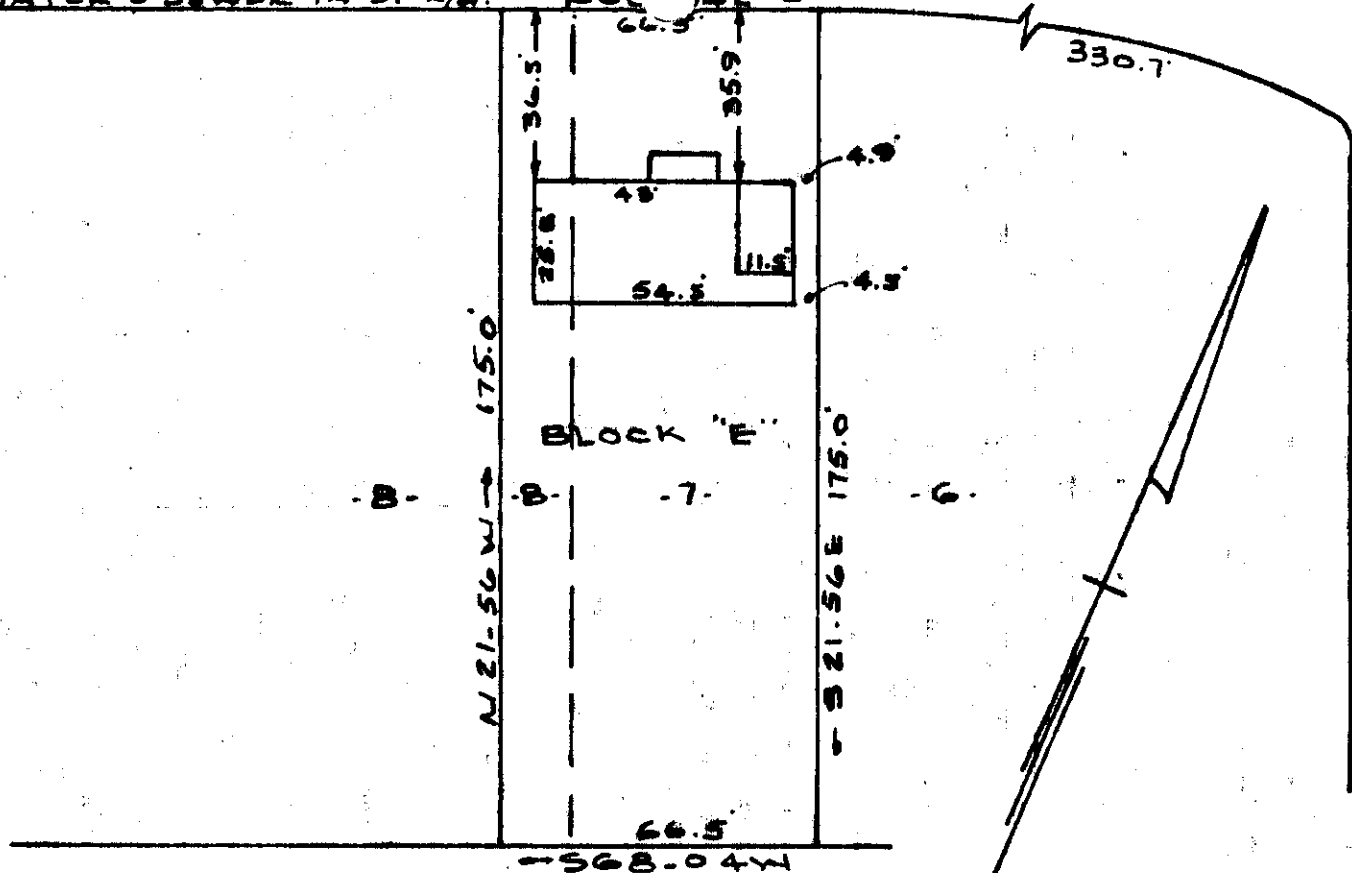

EDWARDS ROAD

PROPERTY OF
 WARREN T. BELL & REBA JOYCE R. BELL
 NEAR GREENVILLE, S.C.
 SCALE 1" = 40' 2 AUG 1965

This is to certify that on the 2nd day of August 1965, I surveyed the property shown on this plat, being known as lot 7 and a portion of lot 8 Block "E" on plat of MAYFAIR ESTATES and recorded in the R.M.C. Office Greenville County, S.C. in plat book "S" page 72 and 73, and also being known as property of Warren T. Bell and Reba Joyce R. Bell and being recorded in the R.M.C. Office in plat book KKK page 69; and that the property lines, walls and buildings are as shown hereon, and that the buildings located on said lot do not encroach or project on adjacent street or property, and that no adjacent buildings or walls encroach or project on said premises.

FILED
 GREENVILLE
 AUG 4 1965

50¢

4084

R. B. Bruce
 R.B. Bruce R.L.S. # 1952.

KKK-77

CAROLINA ENGINEERING AND SURVEYING CO.
 GREENVILLE, S.C.

4084 Filed This 4 day of Aug 19 65
 And Recorded in Vol. KKK Page 77 at
Radio Samuels
 Register Mesne Conveyance Greenville County, S. C.