

EDGEWOOD DRIVE

LOT NO 24

15' ALLEY

S46-47W 51.1

Stake

Stake

118.9

LOT NO. 25 Revised

S27-49E

168.1
M7E-131N

LOT NO 26

Stake

S43-34E 40.1

201.7

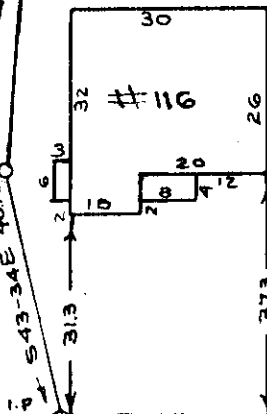

LANGLEY DRIVE

PROPERTY OF
 BILL ASHLEY JORDAN
 NEAR GREENVILLE S.C.
 Scale 1"=30 Aug. 1947

JUL 21 4 07 PM 1965

ELLIE FARNSWORTH
 R.M.C.

This is to certify that on the 5th day of August, 1947. I surveyed the property shown on this plat; and that the property lines, walls and buildings are as shown hereon; that the improvements located on said lot do not encroach or project on adjacent properties; and that no adjacent buildings or walls encroach or project on said premises; and that there is no evidence visible or otherwise known to me of rights of ways utility easements or variances between property lines, and lines of occupation except as shown hereon;

JUL 21 1965

50

R.E. Walton
 Registered Engineer. 2506

KKK-53

2506 Filed This 21 day of July 19 65
 And Recorded in Vol. KKK Page 53 at 11:07 P.M.
Ellie Farnsworth
 Register Mesne Conveyance Greenville County, S. C.