

WILLIAMS STREET

PIEDMONT AVENUE
WATER IN ST. R/W
N 76-45 W
- PART OF LOT 15 -

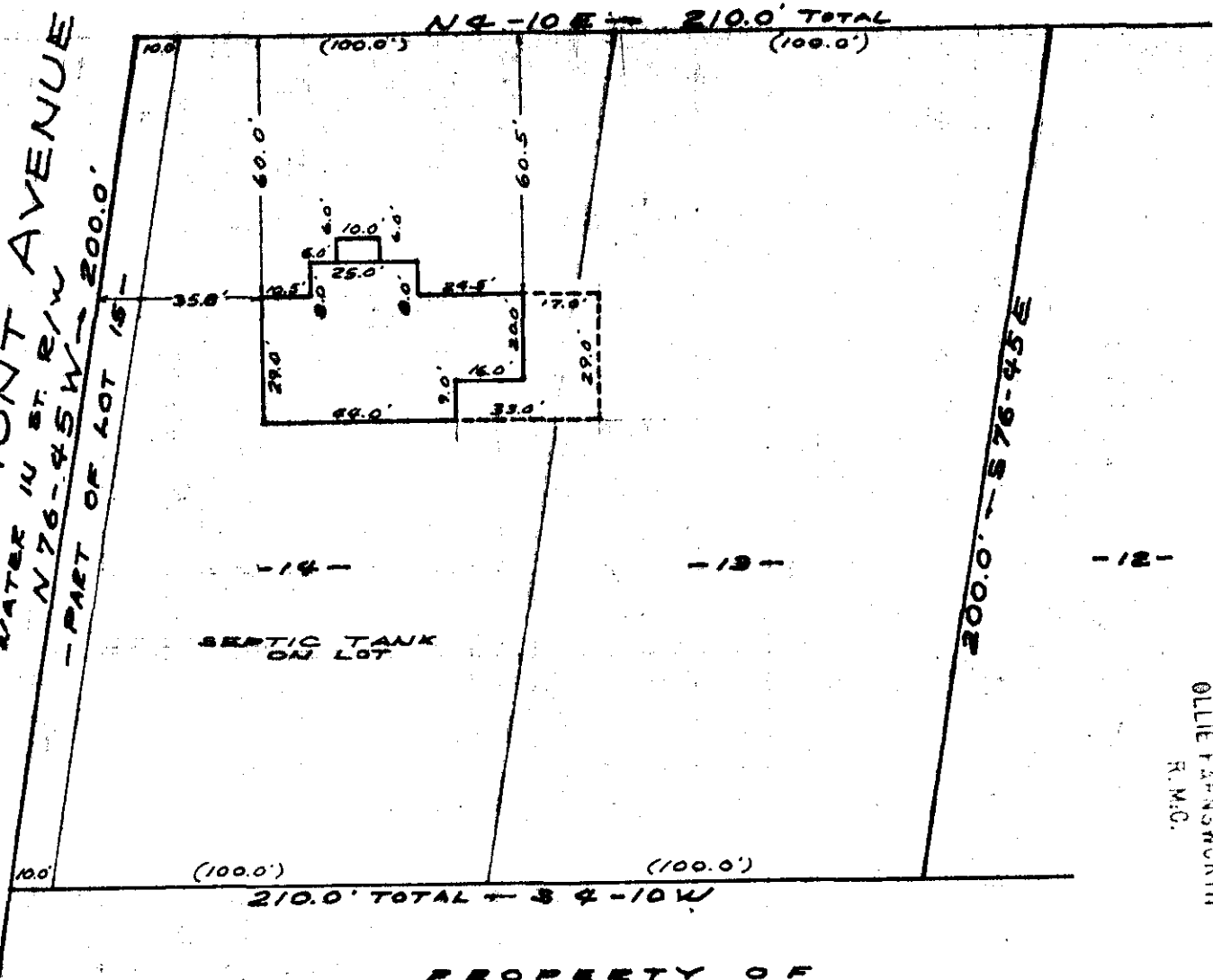

OLLIE FARRNSWORTH
R.M.C.

JUL 16 11 19 AM 1965

PROPERTY OF
KENNETH L. HILTON & JULIA H. HILTON
NEAR GREENVILLE, S.C.
SCALE 1" = 80' 15 JULY 1965

This is to certify that on the 15th day of July 1965, I surveyed the property shown on this plat, being known as lots 13, 14 and a portion of lot 15 on plat of McCain Heights Addition To Piedmont Park and recorded in the R.M.C. Office Greenville County, S.C. in plat book "J" page 59; and that the property lines, walls and buildings are as shown hereon, and that the buildings located on said lot do not encroach or project on adjacent street or property, and that no adjacent buildings or walls encroach or project on said premises.

JUL 16 1965

2017 R. B. Bruce
R.B. Bruce R.L.S. # 1952.

150
KKK-41

CAROLINA ENGINEERING AND SURVEYING CO.
GREENVILLE, S.C.

2047 Filed This 16 day of July 1965
And Recorded in Vol. KKK Page 111 at 11:19 AM
Ollie Farrnsworth
Register Mesne Conveyance Greenville County, S. C.