

870 Filed This 6 day of July 19 65
 And Recorded in Vol. 11111 Page 316 at M
 S. D. S. F. S. W. W. R. D. W.
 Register Meane Conveyance Greenville County, S. C.

FILED
 GREENVILLE CO. S. C.

JUL 6 1 55 PM 1965

OLLIE FARNSWORTH
 R. M. O.

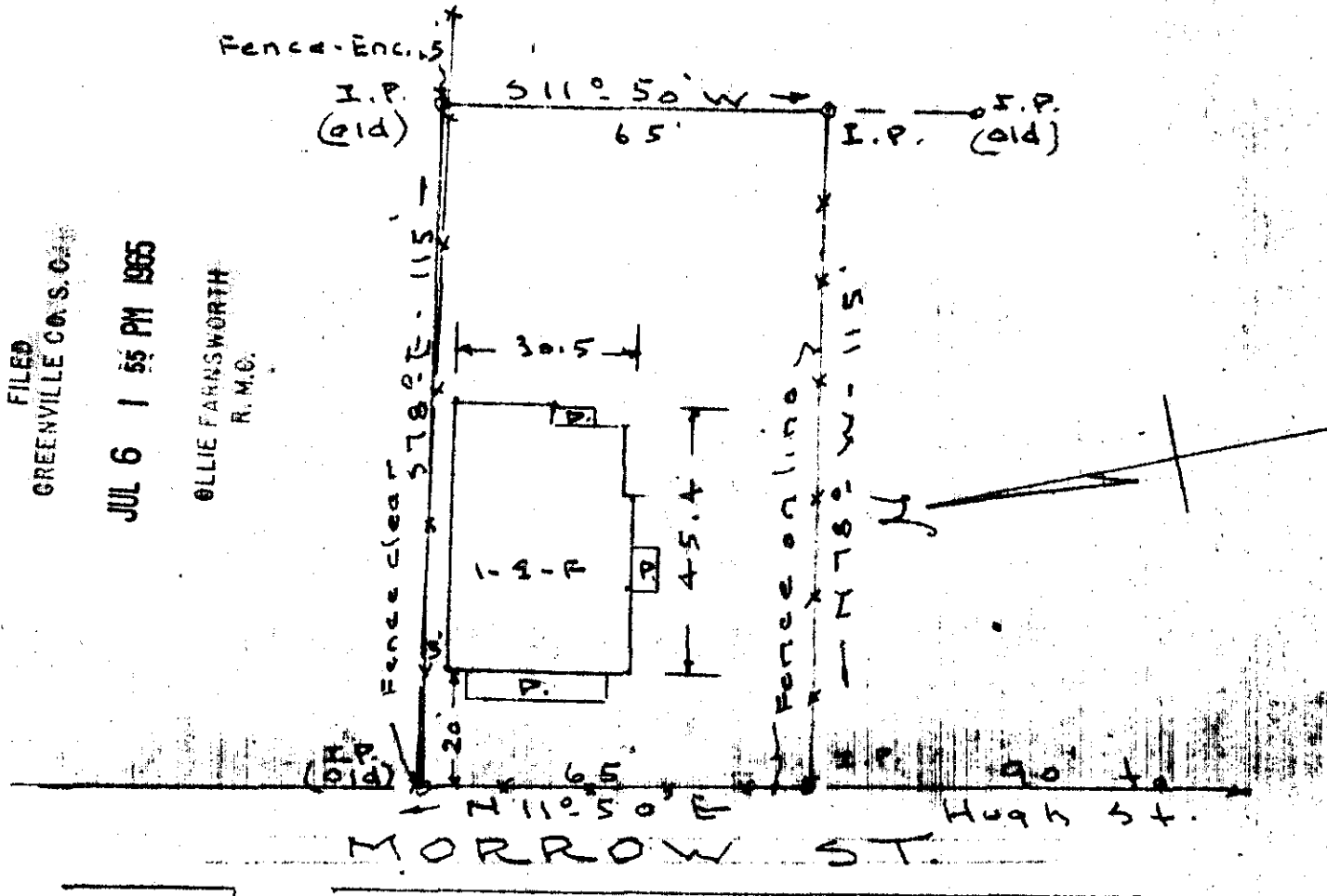

PROPERTY OF
 MARVIN L. & CLARA H. BURRELL
 Morrow St. - Greer, S. C.
 Greenville County
 Scale 1" = 30' - May - 8 - 54

This is to certify that on the 8th. day of May, 1954. I surveyed the property shown on this plat, located on Morrow St, Greer, S. C., Greenville Co., and that the property lines, walls and buildings are as shown hereon; that the buildings located on said lot do not encroach or project on adjacent streets or property, and that no adjacent buildings, or walls, encroach or project on said premises.

JUL 6 1965
 870

J. E. J. J.
 Registered Land Surveyor.

KKK-36 504