

S. FAIRFIELD ROAD

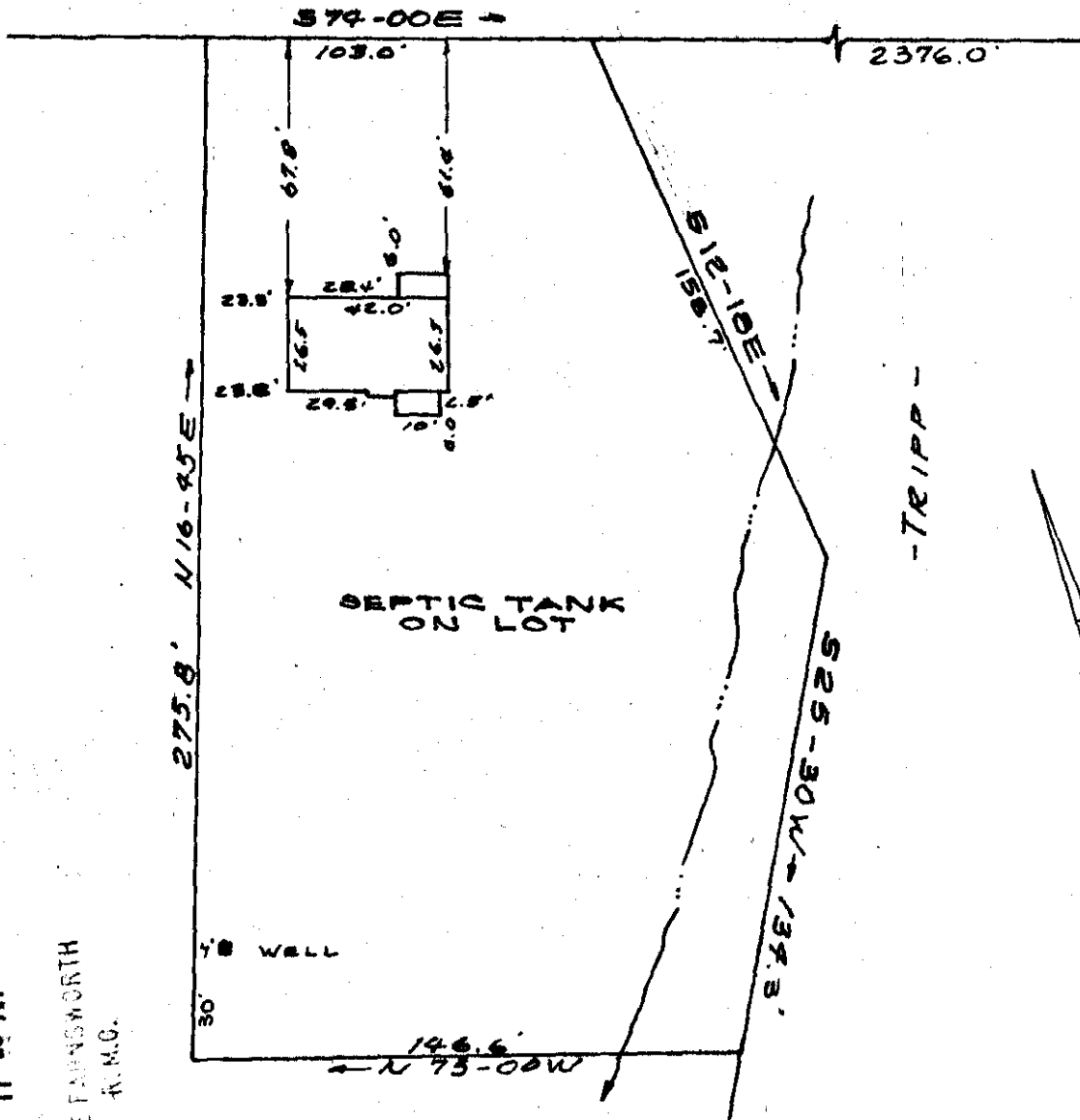

U.S. HWY. #25

FILED
GREENVILLE CO. S.C.
JUL 15 11 25 AM 1965
OLLIE FAINSWORTH
R.M.C.

PROPERTY OF
ALBERT B. SUTTLES
NEAR GREENVILLE, S.C.
SCALE 1"=50' 14 JULY 1965

This is to certify that on the 14th day of July 1965, I surveyed the property shown on this plat, being known as the property of ALBERT B. SUTTLES as shown on a plat prepared by Carolina Engineering and Surveying Co. dated July 14, 1965 and recorded in the R.M.C. Office of Greenville County, S.C. in platbook page ; and that the property lines, walls, and buildings are as shown hereon, and that the buildings located on said lot do not encroach or project onto adjacent street or property, and that no adjacent walls or buildings encroach or project onto said premises.

JUL 15 1965
1913

R. B. Bruce
R.B. BRUCE, R.L.S. #1952

CAROLINA ENGINEERING AND SURVEYING CO.
GREENVILLE, S.C.

See 50A
KKK - 31

1913 Filed This 15 day of July 1965
And Recorded in Vol. KKK Page 31 at 11:53 AM
Ollie Fainsworth
Register Mesne Conveyance Greenville County, S. C.