

FILED
GREENVILLE CO. S. C.

JUL 9 9 56 AM 1965

OLLIE FARNSWORTH
R. M. C.

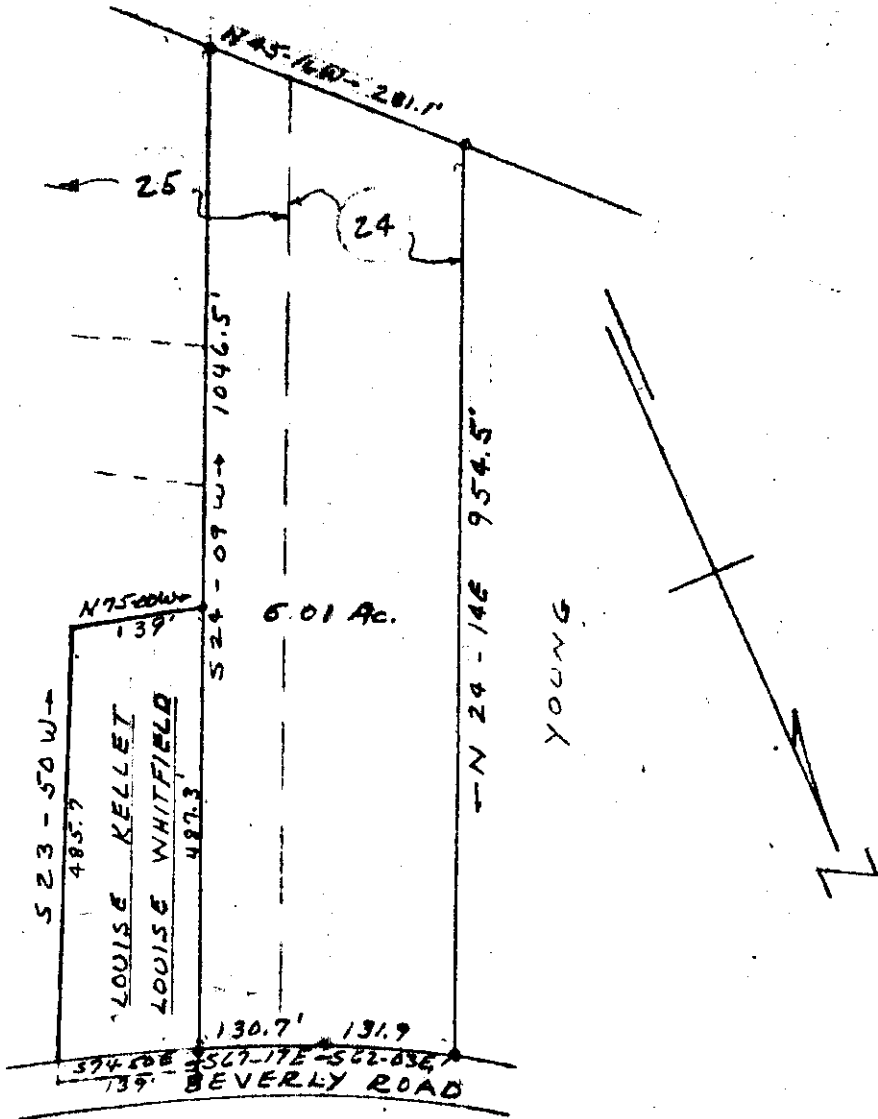

LOT 24 & PART LOT 25 OF
BEVERLY HILL SUB-DIVISION

NEAR GREENVILLE, S.C.

MAY 5, 1965 SCALE 1"=200'

JUL 9 1965
1232

50

KKK - 25

SURVEYED BY: R. K. CAMPBELL

& H. C. CLARK

SCRLS 2589

NOTE: LD-KEL LOT
SURVEYED BY OTHERS

N. B. Z. P.

1232 Filed This 9 day of July 1965

And Recorded in Vol. KKK Page 25 at M

Ollie Farnsworth

Register Mesne Conveyance Greenville County, S. C.