

LOWNDES HILL ROAD

WATER & SEWER IN RD. R/W

ORLAND DRIVE

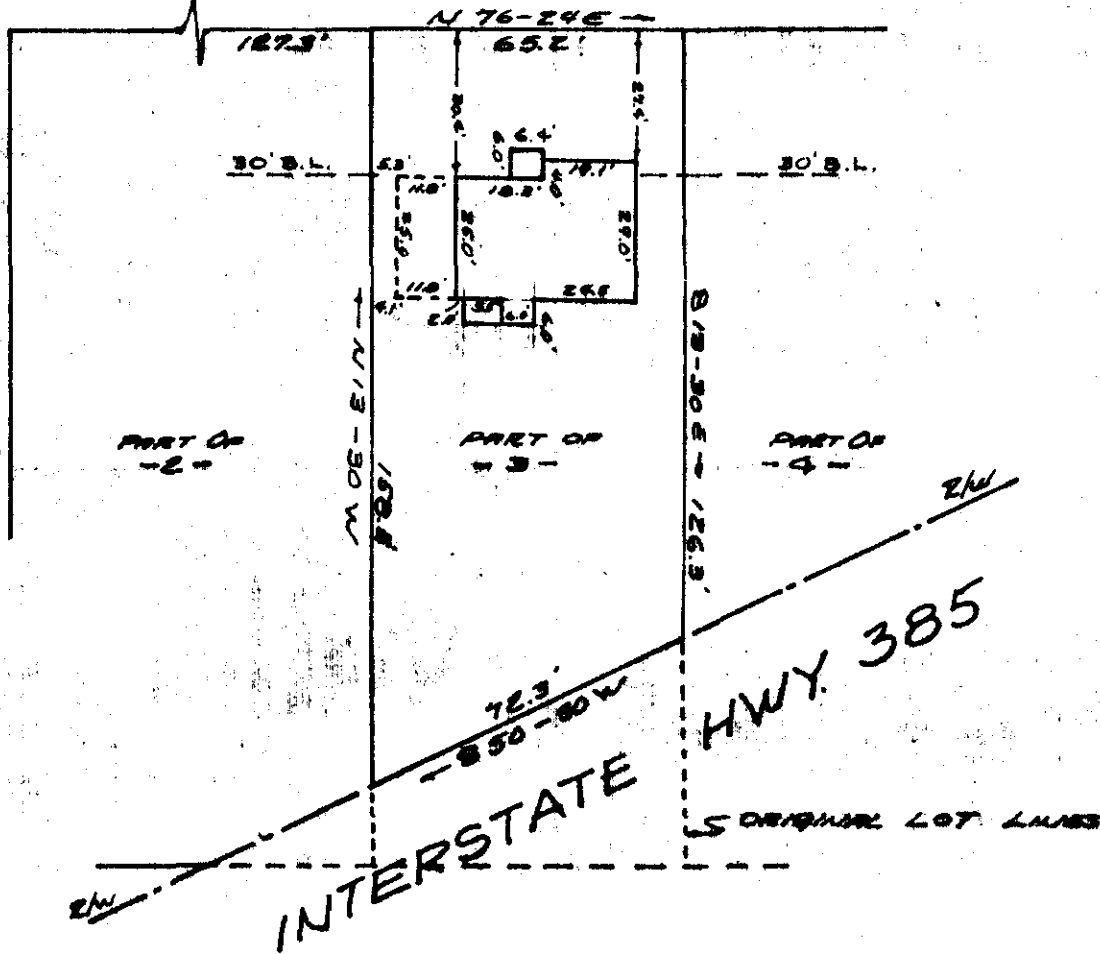

FILED
GREENVILLE CO. S. C.
JUL 7 2 48 PM 1965
OLLIE FARRINGTON
R.M.C.

PROPERTY OF
JIMMIE D. SMITH & HELEN B. SMITH
GREENVILLE, S. C.
SCALE 1" = 40' / 6 JULY, 1965

This is to certify that on the 6th day of July 1965, I surveyed the property shown on this plat, being known as part of lot 3 on plat of property of W.T. PATRICK & W.R. TIMMONS, JR. recorded in the R.M.C. Office of Greenville County, S.C. in plat book "II" page 93; and that the property lines, walls, and buildings are as shown hereon, and the buildings located on said lot do not encroach or project onto adjacent street or property, and that no adjacent walls or buildings encroach or project onto said premises.

JUL 7 1965
1027
R. B. Bruce
R. B. Bruce, R.L.S. #1952

Carolina Engineering and Surveying Co.
Greenville, S.C.

Fee 504 151511-23

1027 Filed This 7 day of July 19 65
And Recorded in Vol. KKK Page 23 at M
OLLIE FARRINGTON
Register Mesne Conveyance Greenville County, S. C.