

FILED
GREENVILLE CO. S. C.

JUL 6 11 35 AM 1965

OLLIE FAIRBANKS
L.R.M.C.

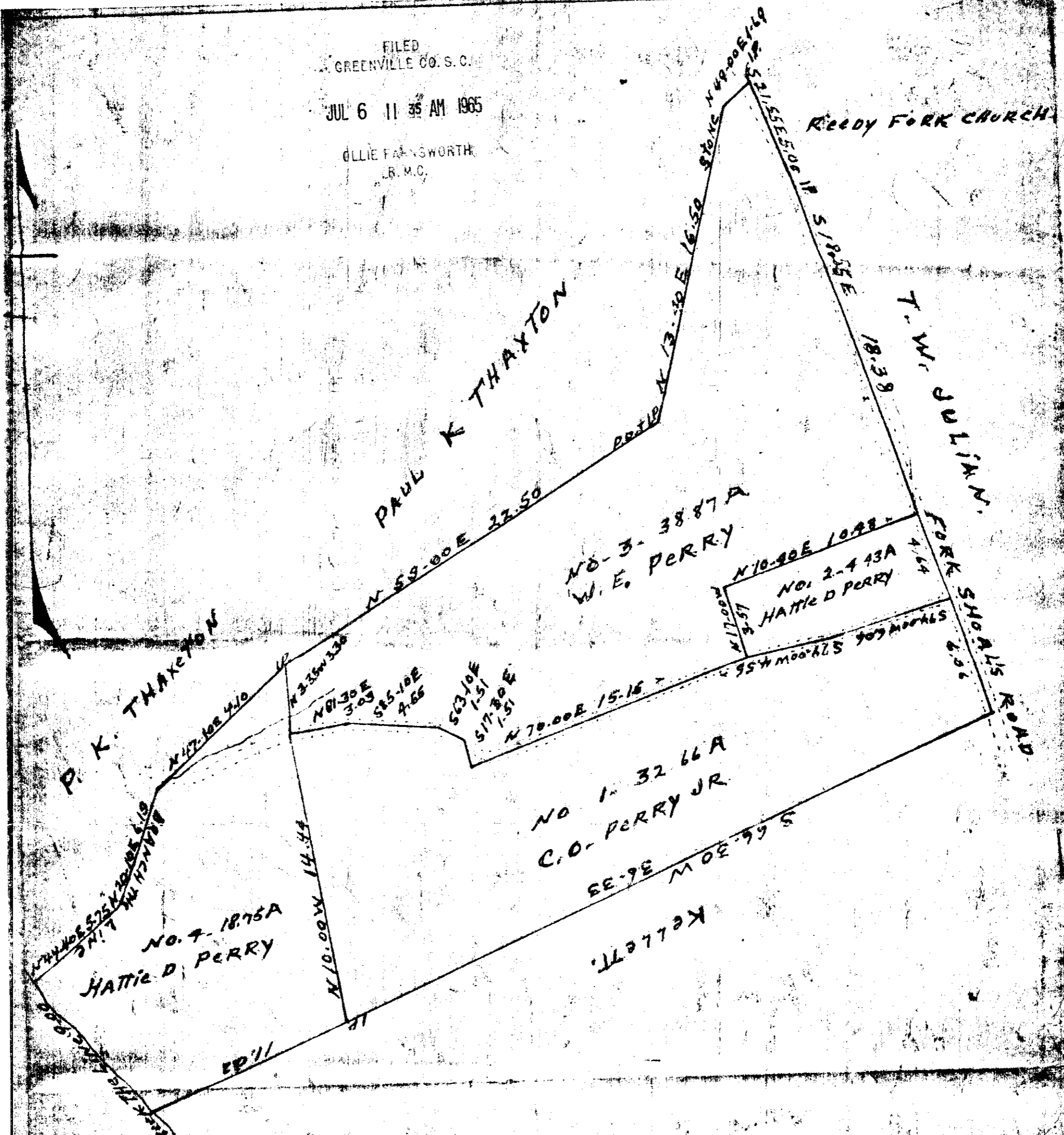

State of South Carolina
Greenville County

Plat of property belonging to Hattie D and C. O Perry Jr, same being divided as shown above, Tract No 3 was run by as except the road line on the South. Tract No 1 being drawn from Survey & Plat made by W M Scott Jr, May 24, 1947, all other lines taken from Survey made by W M Scott Jr 1925 and rec in Plat Book P page 105, Greenville Court Oct 5th 1948

JUL 6 1965

885

chains

KKK-19.

885 Filed This 6 day of July 19 65
And Recorded in Vol. KKK Page 885
J. COPE SMITH & SON
Register Menss Conveyance Greenville County, S. C.