

NEW PERRY ROAD

WATER & SEWER IN ST. R/W

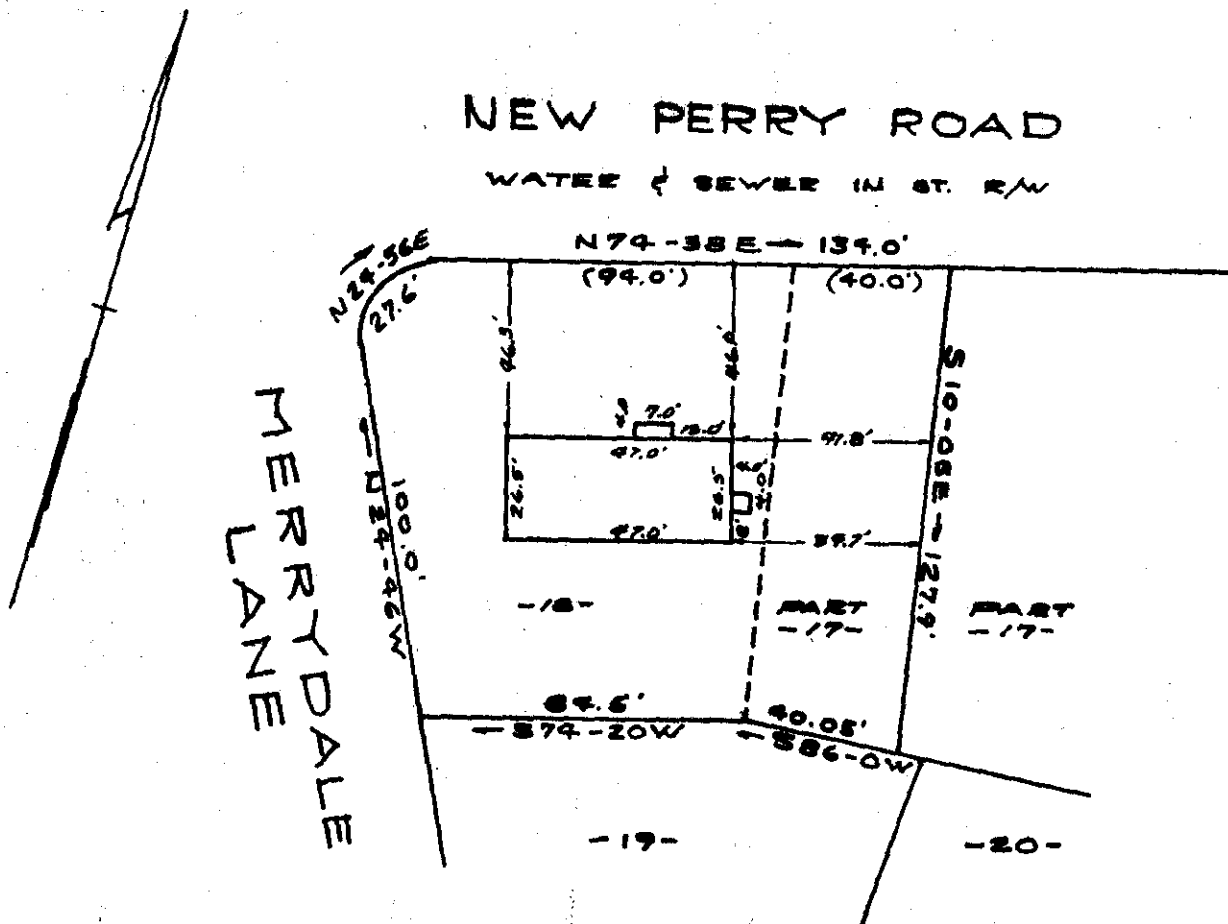

PROPERTY OF
GARY MELVIN HIPPS & OPAL S. HIPPS
 NEAR GREENVILLE, S.C.
 SCALE 1"=40' 1 JULY 1965

This is to certify that on the 1st day of July 1965, I surveyed the property shown on this plat being known as lot 18 and part of lot 17 on plat of PINEHURST SUBDIVISION recorded in the R.M.C. Office of Greenville County, S.C. in plat book "PP" page 39; and that the property lines, walls, and buildings are as shown hereon, and that the buildings located on said lot do not encroach or project onto adjacent street or property, and that no adjacent walls or buildings encroach or project onto said premises.

R. B. Bruce
 R.B. Bruce, R.L.S. #1952

JUL 1 1965
 551

CAROLINA ENGINEERING AND SURVEYING CO.
 GREENVILLE, S.C.

KKK-15 - Fee 50

551 Filed This 1 day of July 19 65
 And Recorded in Vol. KKK Page 15 at M
OLLIE FAINSWORTH
 Register Mesne Conveyance Greenville County, S. C.

JUL 1 3 31 PM 1965
 OLLIE FAINSWORTH
 R.M.C.