

REF: PORTION SECTION TWO RICHMOND HILLS

LURAY DRIVE

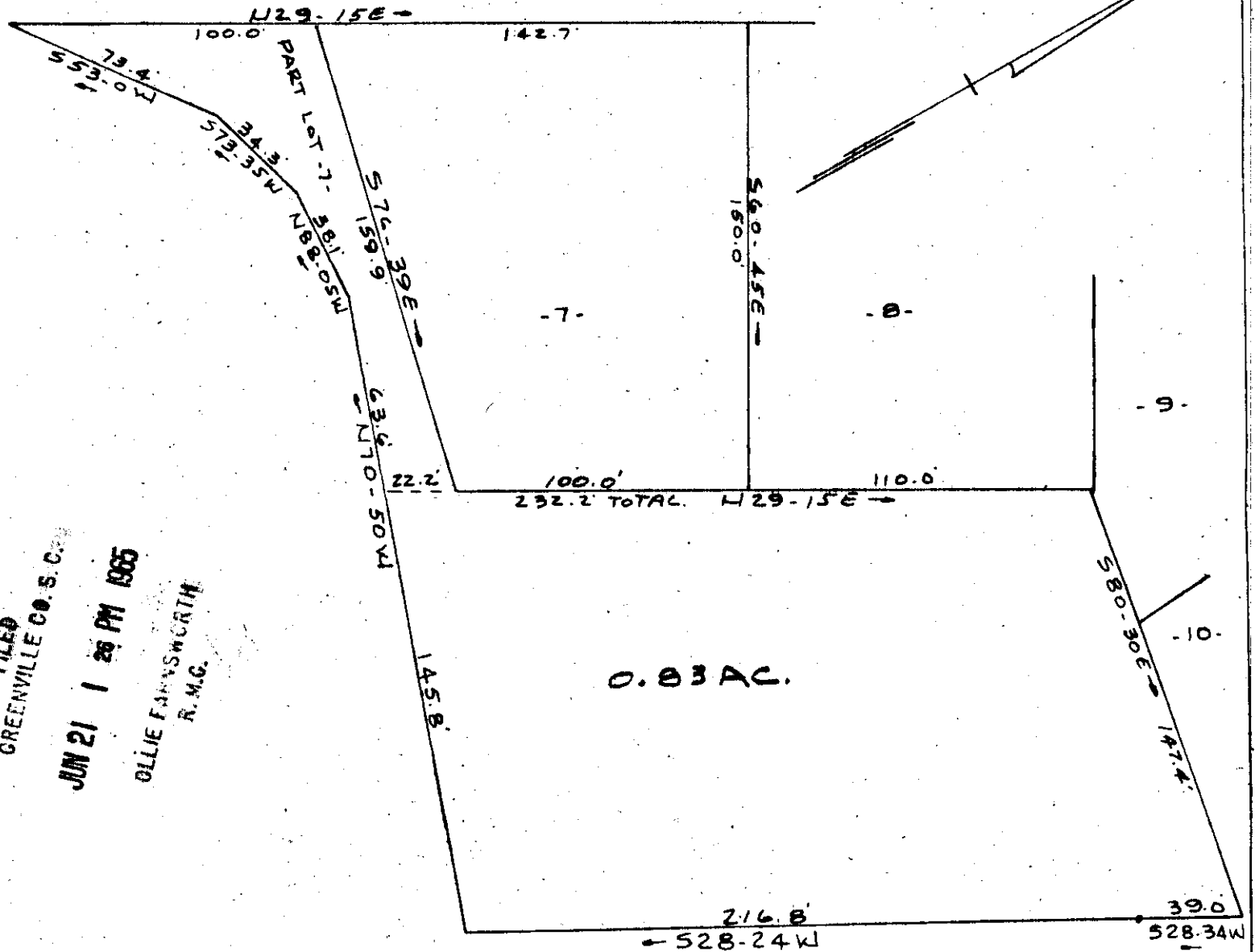

0.83 AC.

FILED
 GREENVILLE CO. S. C.
 JUN 21 1 26 PM 1965
 OLLIE FARMISWORTH
 R. M. G.

SURVEY FOR
WILLIAMS BUILDERS INC
 NEAR GREENVILLE, S. C.
 SCALE 1" = 50' JAN 1965

U D
 KKK-5

35697 JUN 21 1965

CAROLINA ENGINEERING & SURVEYING CO.
 GREENVILLE, S. C.

35697 Filed This 21 day of June 1965
 And Recorded in Vol. KKK Page 51 at 1:26 P.M.
 Ollie Farmisworth
 Register Mesne Conveyance Greenville County, S. C.