

FILED
GREENVILLE CO. S. C.
JUL 12 2 05 PM 1967
OLLIE FARNWORTH
R. M. C.

538.3

541.1-1-7
Poplar trees on R/O/W not to be cut.
541.1-1-13
First manhole south of tract 541.1-1-12 to be 6" underground. All other manholes to be flush. All trees cleared to be cut in fireplace lengths and stacked alongside R/O/W.
541.1-1-14
All manholes to be flush.

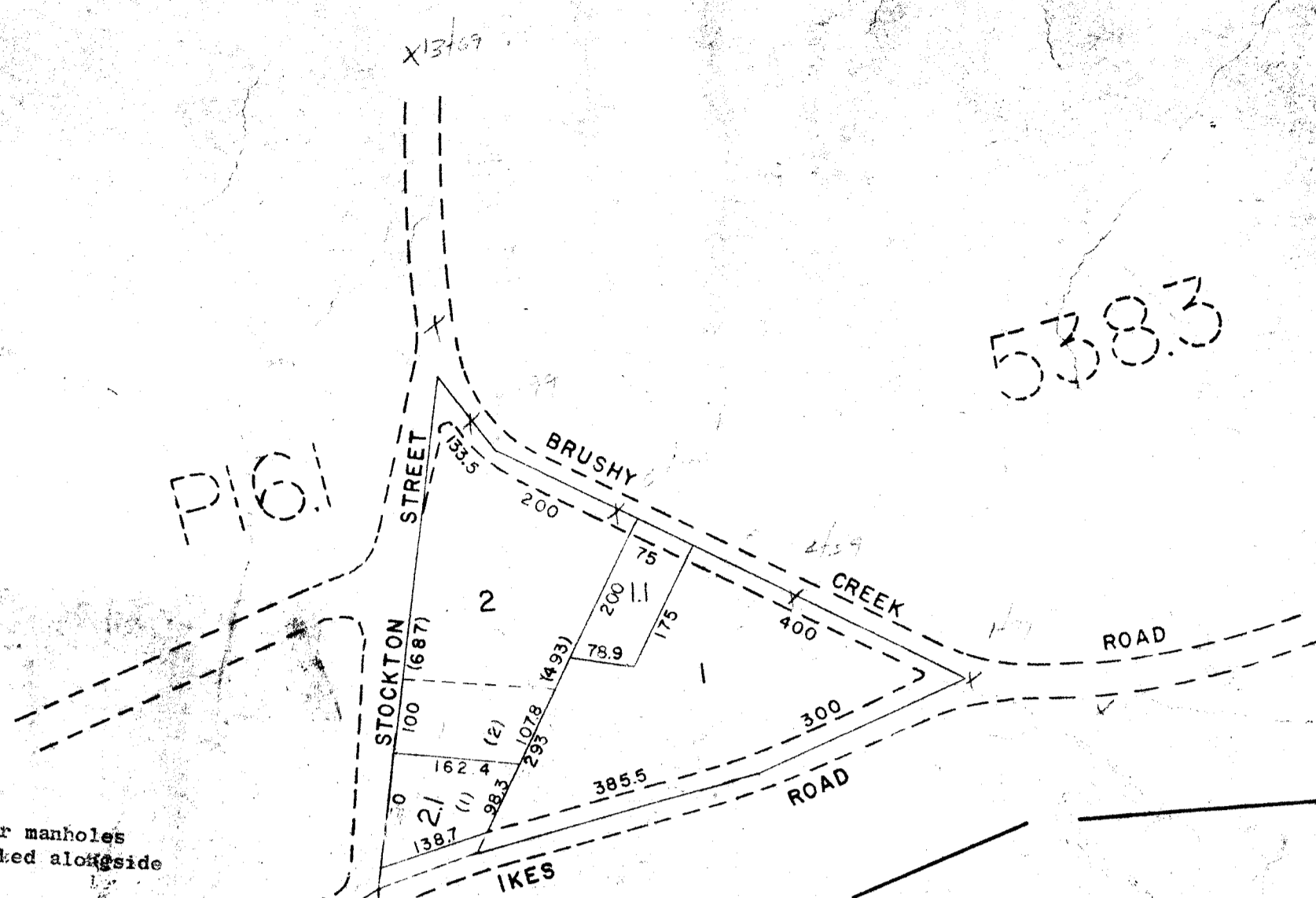

538.3

538.1

Deed Ref.	Block Book Number	Owner	Length of Sewer thru Property	Length of R/W thru Property	Number of Manholes
898-373	541.1-1-12	County School District	600	600	2
333-433	541.1-1-13	Howell, F. Clark	600	900	4
333-428	541.1-1-14	Howell, Cora E. et al	1370	1400	6

JUL 12 1967
1551

PI6.2

541.2

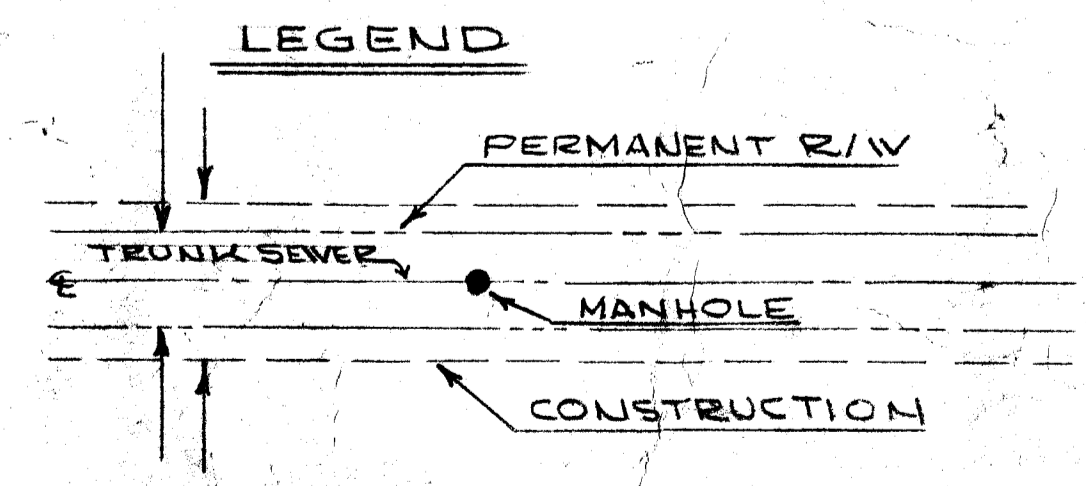

TAYLORS WATER AND SEWER DISTRICT
Proposed Trunk Sewer
Right-of-Way Plan
(All distances are plus or minus)

GREENVILLE COUNTY TAX MAP	
TAX DISTRICT	MAP NUMBER
276	541.1
SCALE 1" = 200'	

#1551 Filed This 12 day of July 1967
and Recorded in Vol. 1967 Page 200 at 2:05 PM
Ollie Farnworth
Register Mesne Conveyance Greenville County, S. C.