

BEREA WATER & SEWER DISTRICT  
PROPOSED TRUNK SEWER  
RIGHTS-OF-WAY PLAN  
(ALL DISTANCES ARE PLUS OR MINUS)

FILED  
GREENVILLE CO. S.C.  
Nov 12 11 38 AM '69  
OLLIE FARNSWORTH  
R.M.C.

| DEED REF. | BOOK NUMBER | OWNER                      | LENGTH OF SEWER THRU PROPERTY | LENGTH OF R/W THRU PROPERTY | NUMBER OF MANHOLES |
|-----------|-------------|----------------------------|-------------------------------|-----------------------------|--------------------|
| 1420-30   | 472-1-12    | SIMPSON, SARPHOLIA W. EST. | 410'                          | 410'                        | 2                  |
| 510-43    | 472-1-13    | SIMPSON, T. F.             | 370'                          | 370'                        | 2                  |
| 326-16    | 472-1-14    | WYNN, J. B.                | 150'                          | 150'                        | 1                  |

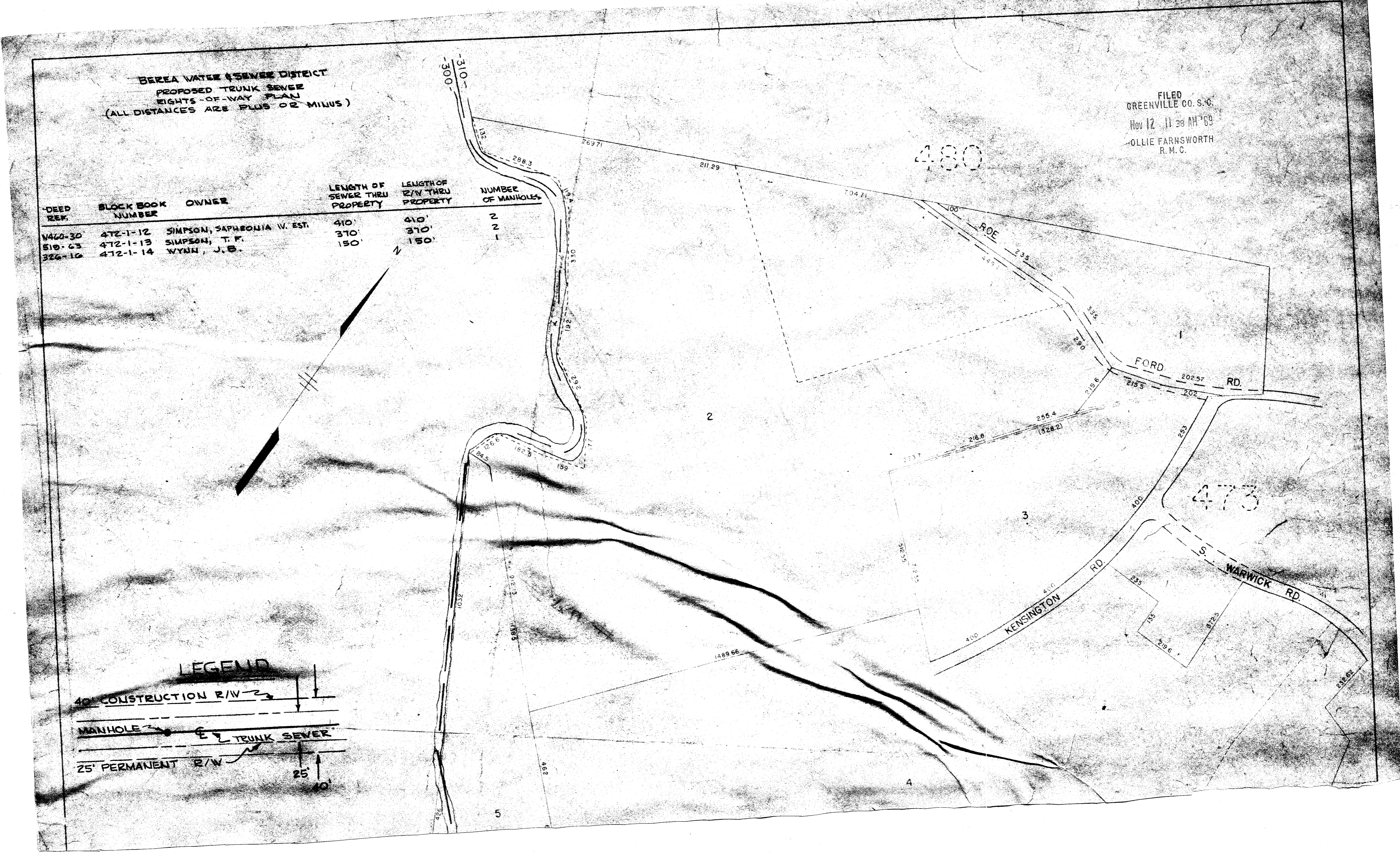
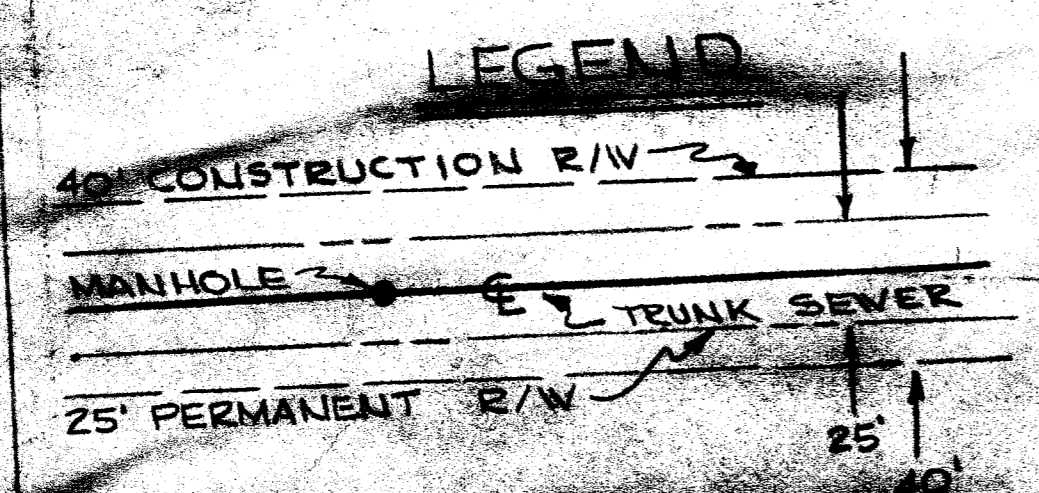

11832 Filed This 12 day of Nov 1969  
 And Recorded in Vol. 233 Page 195 at 11:38 AM  
 Register Meigs County near Greenville County, S. C.





508.1

473

11232

RICHMOND  
HILLS  
SUBDIVISION

471

20 plots

JJJ-195

431

| GREENVILLE COUNTY TAX MAPS |     |        |           |
|----------------------------|-----|--------|-----------|
| GREENVILLE, S. C.          |     |        |           |
| TAX DISTRICT               | MAP | NUMBER | REVISIONS |
| 310<br>300<br>1A           |     | 472    |           |
| SCALE 1" = 600'            |     |        |           |