

431

3

429

431

DUNCANS

CHAPEL RD.

MONTAGUE

EASTON ST.

CIRCLE

RR

N

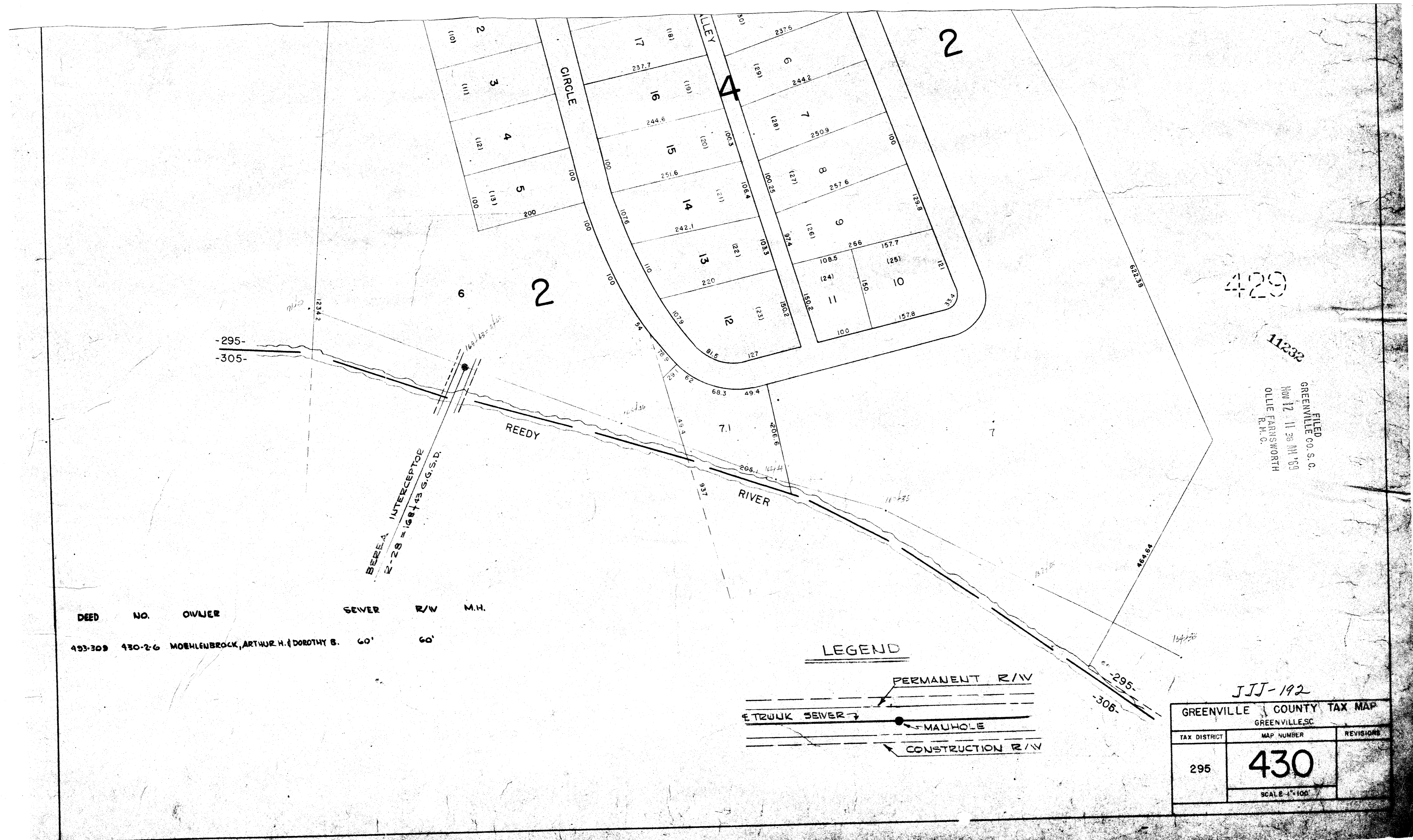

DEED NO.	OWNER	SEWER	R/W	M.H.
493-309	430-2-6 MOEHLBROCK, ARTHUR H. & DOROTHY B.	60'	60'	

**LEGEND**

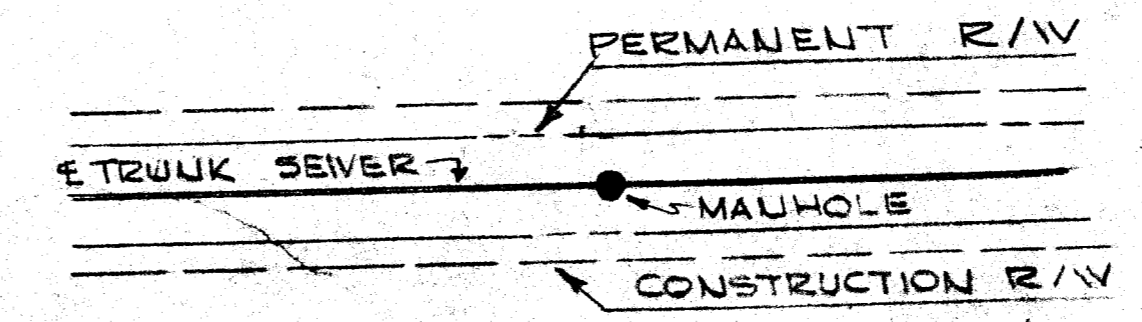

JJJ-192

GREENVILLE COUNTY TAX MAP		
GREENVILLE, S.C.		
TAX DISTRICT	MAP NUMBER	REVISIONS
295	430	
SCALE 1"=100'		

FILED  
 GREENVILLE CO., S. C.  
 NOV 12 11 38 AM '09  
 OLLIE FARRINGTON  
 R. H. O.