

ABERDEEN

AVENUE

FIRST STREET

SOUTH PLAZA

WEST PLAZA

SOUTH PLAZA

EAST PLAZA

EAST PLAZA

ROAD

AUGUSTA

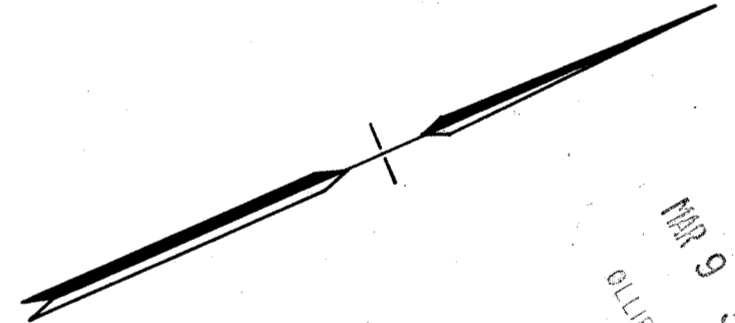
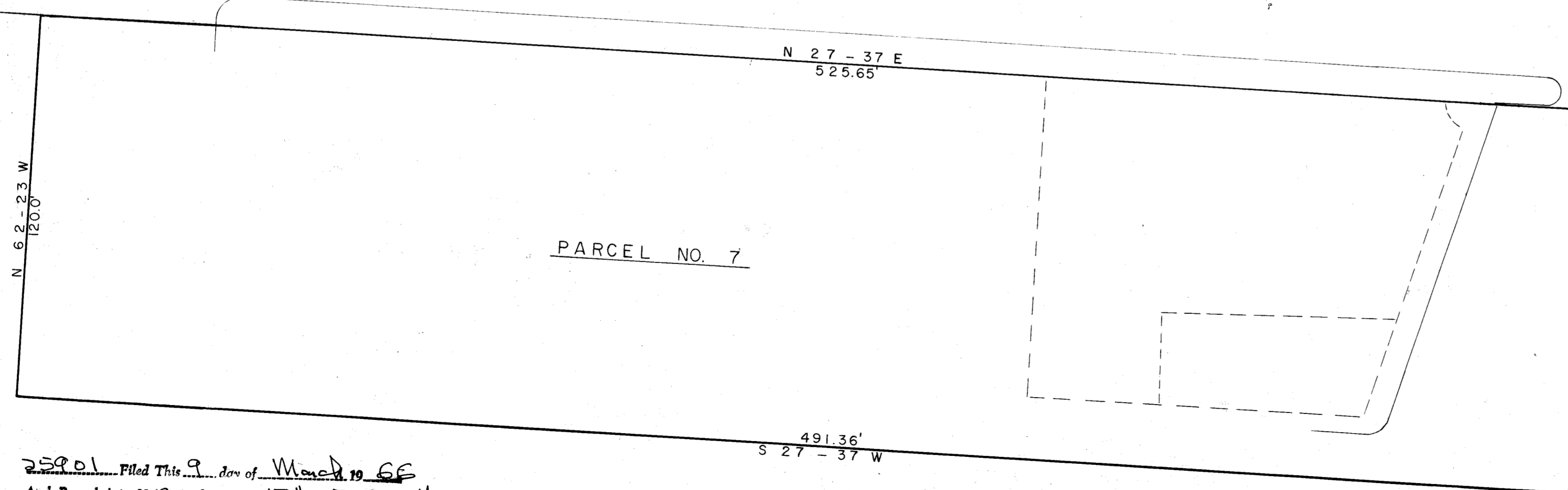
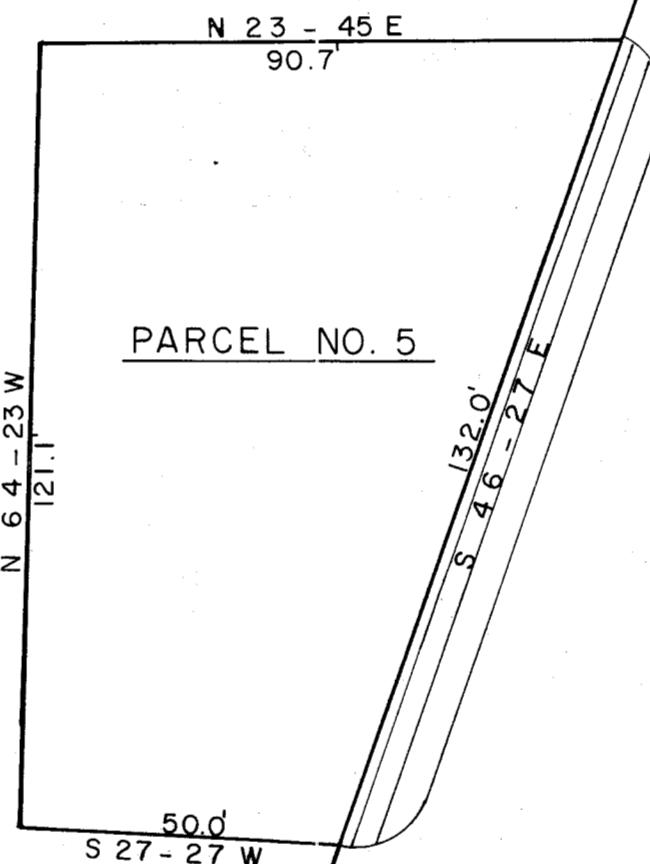
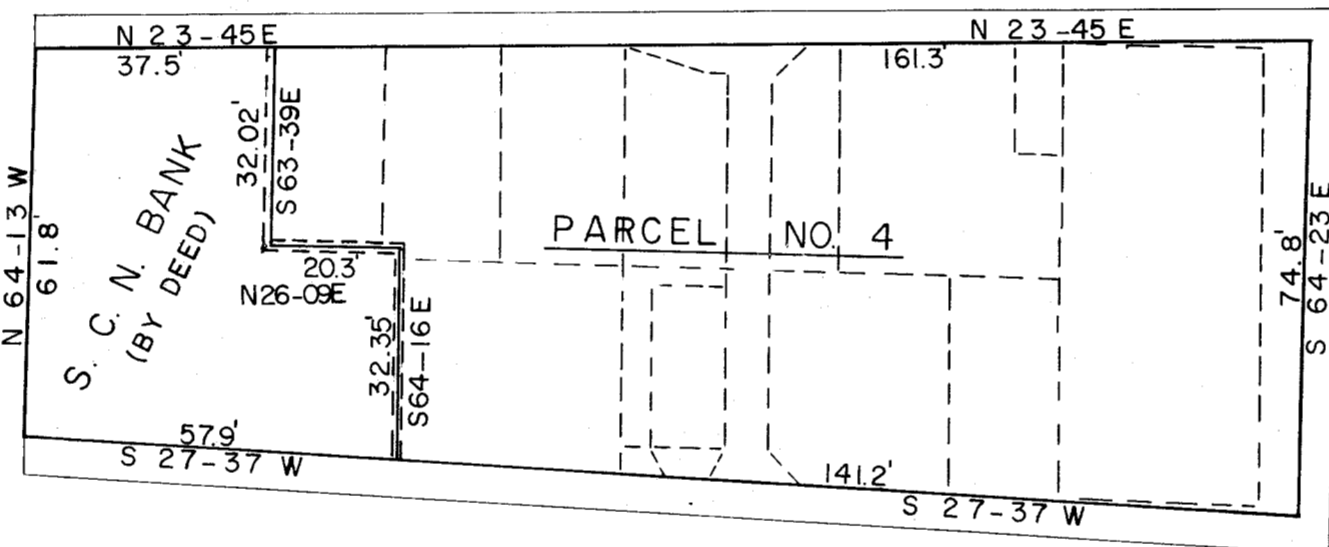
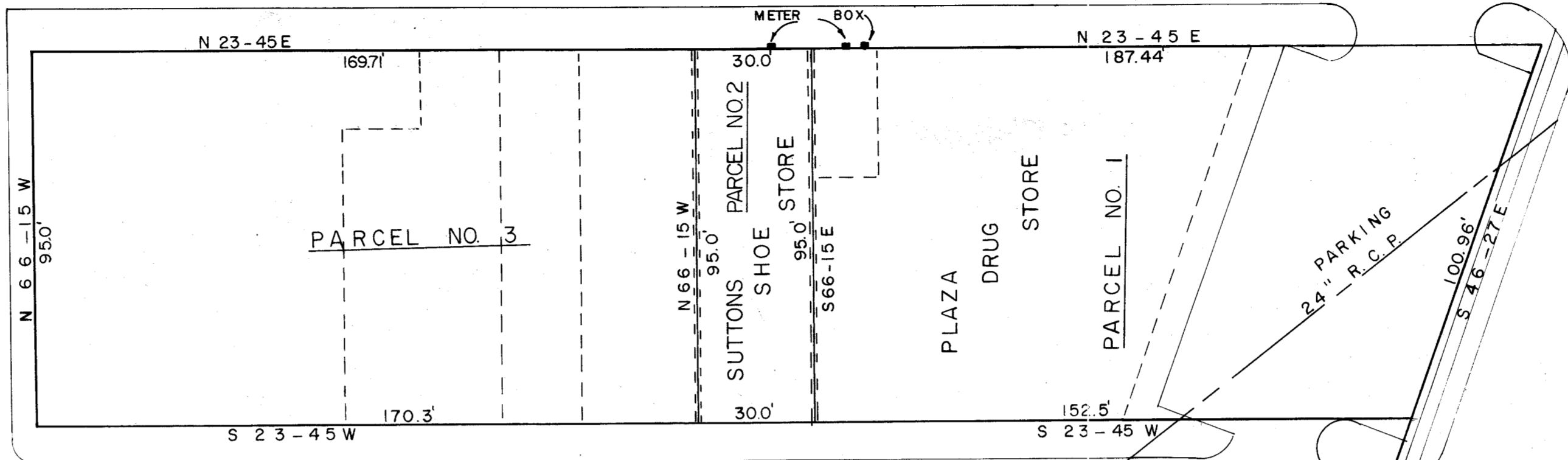
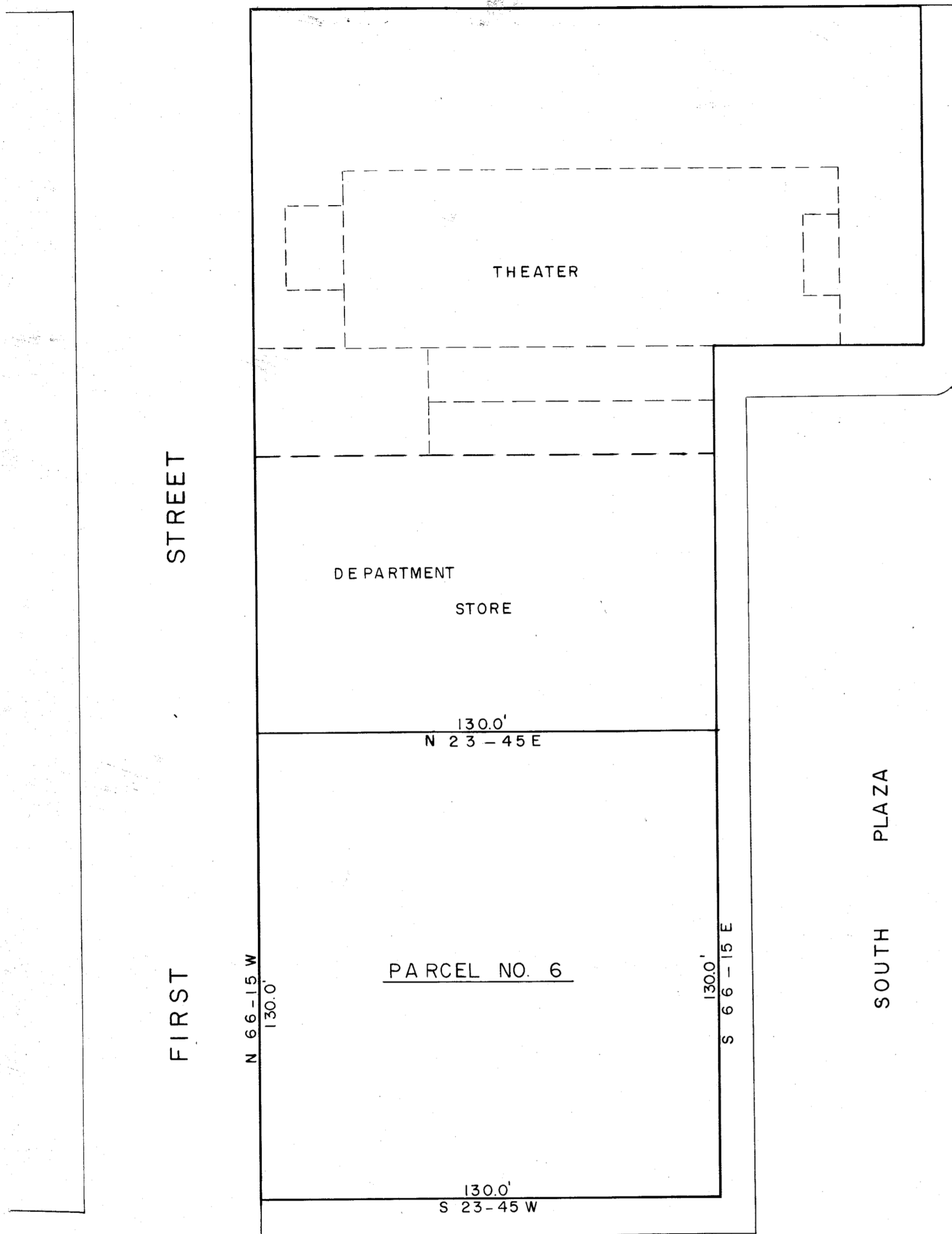

FILED  
GREENVILLE, S.C.  
MAR 9 3 24 PM 1966  
D.L.L. E-11004401H  
ALWD

888-124 300

This is to certify that on the 21 day of February 1966, I surveyed the property shown on this plat; and that the property lines, walls and buildings are as shown hereon; that the buildings located on said lot do not encroach or project on adjacent streets or property; and that no adjacent walls or buildings encroach or project on this lot; and that there are no utility lines crossing this property except as shown.

MAR 9 1966

25901  
Douglas S. Crouch  
Registered Engineer No. 962

**LEWIS PLAZA**  
GREENVILLE, S.C.  
SCALE 1" = 30' FEB. 21, 1966

COMPILED FROM SURVEYS & EXISTING RECORDS  
PIEDMONT ENGINEERS & ARCHITECTS  
GREENVILLE, SOUTH CAROLINA

25901 Filed This 9 day of March 19 66  
And Recorded in Vol. 184 at 339 P.M.  
Register Mesme Conveyance Greenville County, S. C.