

13962 Filed This 5 day of Nov. 1965
 And Recorded in Vol. 888 Page 84 at
 Ollie Farnsworth
 Register Wlesne Conveyance Greenville County, S. C.

84

REF: PLAT OF WOOD CIRCLE FILED IN PLAT BK. EEE PAGE 5.

NOTE: LOTS 1 THRU. 4 AND 28 THRU. 32 REV. OCT. 19, 1965.

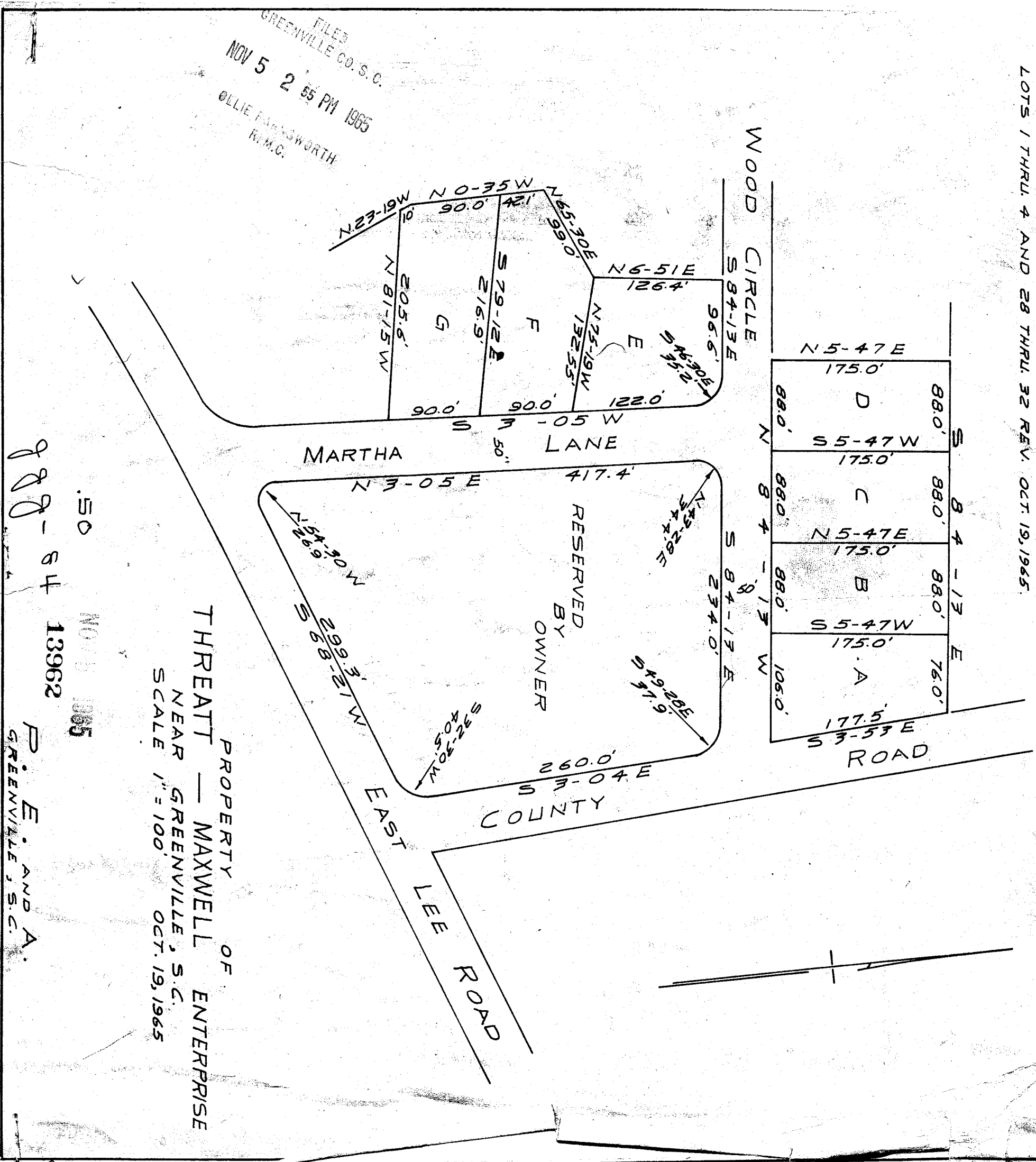

NO. 13962
 888
 84

P. E. AND A.
 GREENVILLE, S.C.

PROPERTY OF
 THREATT - MAXWELL ENTERPRISE
 NEAR GREENVILLE, S.C.
 SCALE 1" = 100' OCT. 19, 1965