

12019 Filed This 19 day of Oct 1965
 And Recorded in Vol. 77 Page 71 at 11:02 AM
 Register Messrs Conveyance Greenville County, S. C.

CURVE DATA
EAST SEVEN OAKS DR
 A = 46-15 No 4
 D = 12-14
 T = 206'
 L = 318.16
 A = 17-38 No 5
 D = 5-55
 T = 150'
 L = 257.6
 A = 7-30 No 6
 D = 100'
 T = 199.7
 L = 14-42
 A = 14-00 No 7
 D = 50'
 T = 152.2
 L = 14-42

BARTRAM GROVE
 A = 43-30
 D = 38-27
 T = 200'
 L = 307.02

CHAPMAN ROAD
 A = 53-16 No 1
 D = 19-09
 T = 150'
 L = 218.06
 A = 30-30 No 2
 D = 15-37
 T = 100'
 L = 195

LECONTE WOODS
 A = 107-46 No 1
 D = 10-798
 T = 50'
 L = 99.7

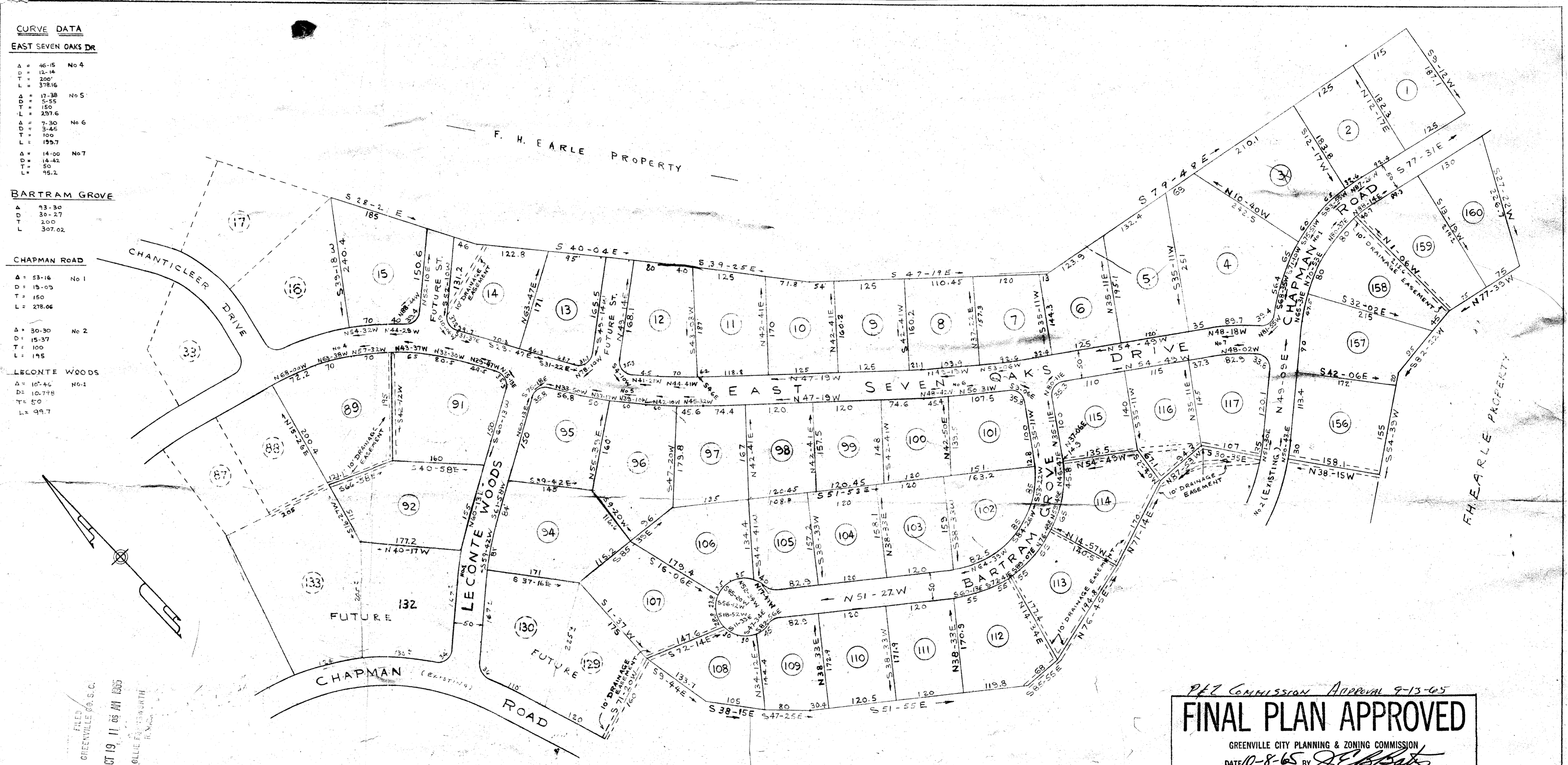

FILED
 GREENVILLE, S. C.
 OCT 19 11 06 AM 1965
 GILLIE E. BARTON
 REGISTER

PLZ Commission Approval 9-13-65
FINAL PLAN APPROVED
 GREENVILLE CITY PLANNING & ZONING COMMISSION
 DATE 10-8-65 BY *J. Campbell*
 SECRETARY OF COMMISSION

Approved, Greenville County Oct. 8, 1965
 Madeline A. Bortman

FINAL PLAT OF
CHANTICLEER
 SECTION II
 NEAR GREENVILLE, S. C.

CERTIFICATE OF SURVEY
 I HEREBY CERTIFY THAT THIS IS AN ACCURATE
 MAP OF AN ACTUAL SURVEY COMPLETED BY
 ME ON AUG. 30, 1965
 SIGNED BY *R. K. Campbell*
 S. C. REGISTRATION NO. 996

CERTIFICATE OF OWNER
 I HEREBY CERTIFY THAT I AM THE OWNER
 OF THIS PROPERTY SHOWN ON THIS PLAT
 AND DO APPROVE OF THE SUBDIVISION THEREOF
 AS SHOWN.
 SIGNED BY *Chanticleer Park Estate Co.*
By: R. Kelly, Pres.

NOTE:
 5' EASEMENT ALONG ALL EXISTING UTILITIES
 ALONG ALL SIDE & REAR LOT LINES WHERE
 NECESSARY

R. K. CAMPBELL R.L.S. No. 996
 SCALE 1" = 100'
 AUG. 30, 1965

OCT 19 1965
 12019