

FILED
GREENVILLE CO. S. C.
JUN 11 11 55 AM 1965
OLLIE FARRAWORTH
R. M. O.

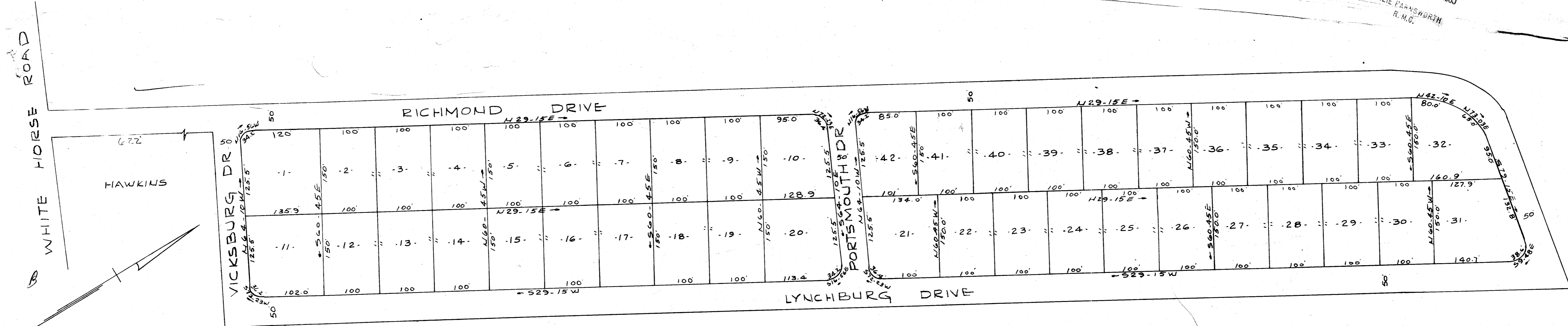

FINAL PLAT
SECTION ONE
RICHMOND HILLS
NEAR GREENVILLE, S. C.
SCALE 1"=100' SEPT 1964

150

989-39

34694

JUN 11 1965

CAROLINA ENGINEERING & SURVEYING CO
GREENVILLE S. C.

39

34694 Filed This 11 day of June 1965
And Recorded in Vol. 779 Page 39 at 11:55 AM
Ollie Farraworth
Register Mesne Conveyance Greenville County, S. C.