

FILED  
GREENVILLE CO. S. C.

FEB 2 12 25 PM 1965

OLLIE FARNSWORTH  
R.M.C.

PROPERTY OF

W · B · HOLTZCLAW

LOCATED NEAR BRUSHY CREEK BAPTIST CHURCH  
CHICK SPRINGS TOWNSHIP GREENVILLE COUNTY

SOUTH CAROLINA

SCALE: 1" = 100 FEET JAN 26 1965

SURVEYED IN PART JAN 25 1965

H. S. BROCKMAN, REG. SURVEYOR  
GREER, S. C. NO. 959.

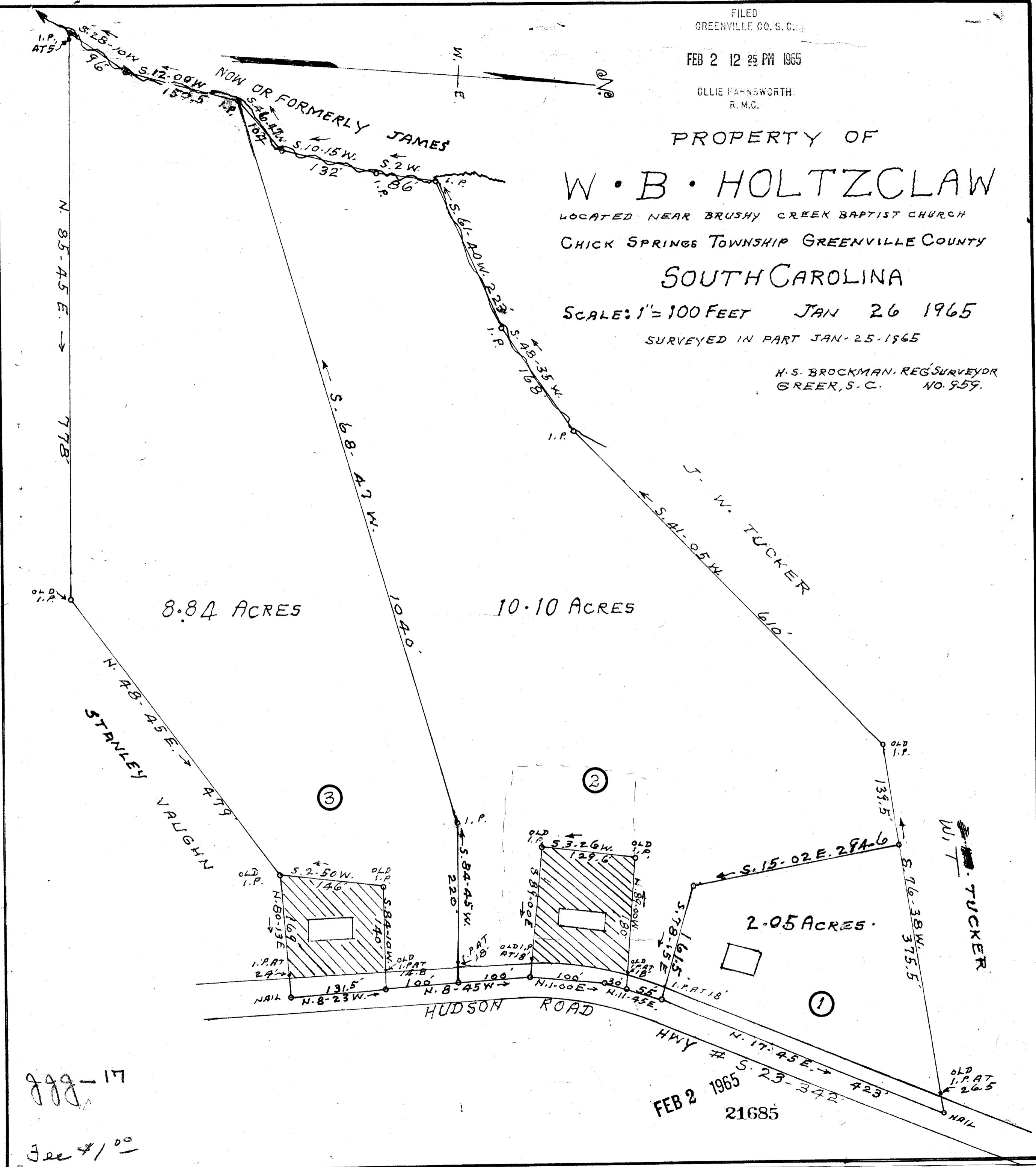

8.84 ACRES

10.10 ACRES

2.05 ACRES

888-17

Fee #100

FEB 2 1965  
21685

21685 Filed This 2 day of Feb 19 65  
And Recorded in Vol. 888 Page 17 at 12:25 PM  
Register Mesne Conveyance Greenville County, S. C.