

15

PROPERTY OF
DUDLEY & TEA WILLIAMS ESTATES.

Located approx. 2 miles N.E. of Mt. Lebanon Church.
BEECH SPRINGS TOWNSHIP SPARTANBURG COUNTY
HIGHLAND TOWNSHIP GREENVILLE COUNTY
SOUTH CAROLINA.

SCALE: 1" = 200 FEET APRIL 24 1964.
Survey made March 1964.

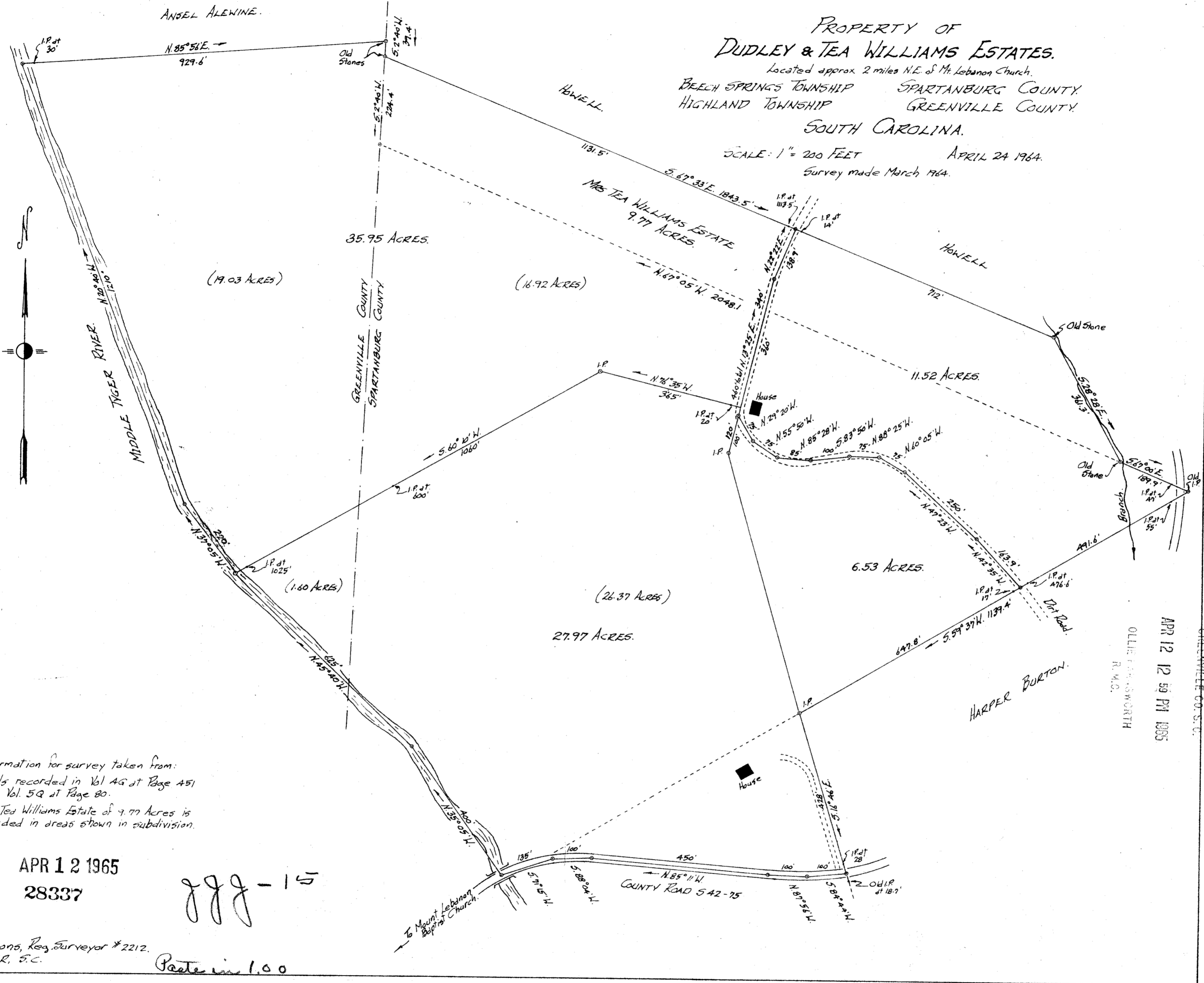

NOTE: Information for survey taken from:
Deeds recorded in Vol 45 at Page 451
and Vol 59 at Page 80.
Mrs Tea Williams Estate of 9.77 Acres is
included in areas shown in subdivision.

APR 12 1965
28337

888-15

John A. Simmons, Reg. Surveyor # 2212.
GREER, S.C.

Part in 1.00

28337 Filed This 12 day of April 1965
And Recorded in Vol 45 at Page 451
W.A. SIMMONS
Register Merse Conveyance Greenville County, S. C.

APR 12 12 59 PM 1965
OLIVER B. BARNWORTH
R.M.C.