

See proposed plat to  
 South Greenville  
 District  
 page 6

GREENVILLE COUNTY  
 SCHOOLS

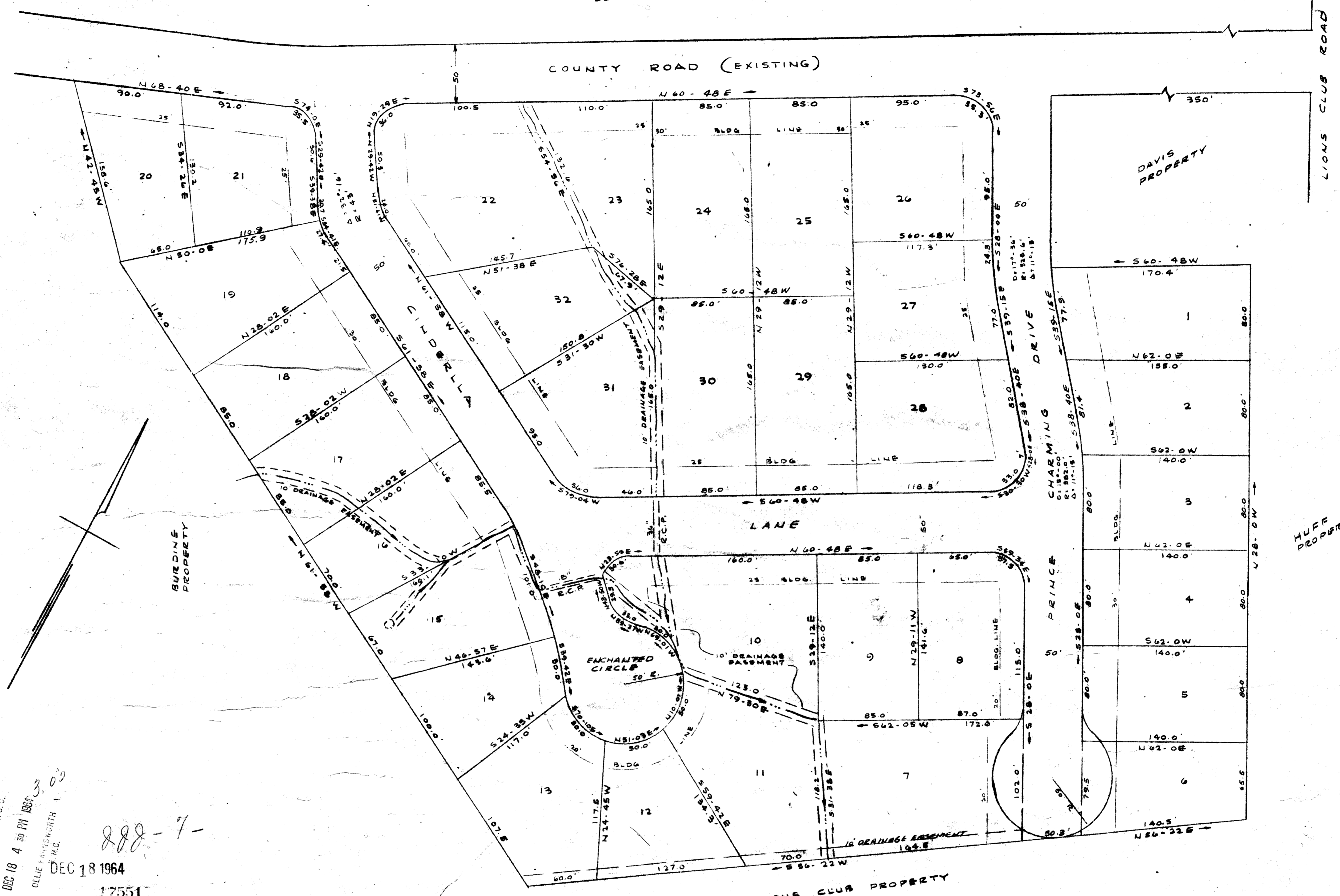

FILED  
 GREENVILLE CO. S. C.  
 DEC 18 4 20 PM 1963  
 OLLIE FAYNSWORTH  
 M.C.  
 17551

DEC 18 1963  
 888-7-  
 DEC 18 1964  
 17551

I HEREBY CERTIFY THAT THIS IS AN  
 ACCURATE MAP OF AN ACTUAL SURVEY  
 COMPLETED BY ME ON FEB 18, 1963  
B. B. Brubaker  
 R.L.S. NO. 1982

I HEREBY CERTIFY THAT I AM THE OWNER OF  
 THE PROPERTY SHOWN ON THIS PLAT AND DO  
 APPROVE OF THE SUBDIVISION THEREOF AS  
 SHOWN  
Ray B. Quinn

FINAL PLAT  
Enchanted Forest

NEAR GREENVILLE, S.C.

SCALE 1" = 80' FEB. 18, 1963

CAROLINA ENGINEERING & SURVEYING CO.  
 GREENVILLE, S.C.