

McPHERSON LANE

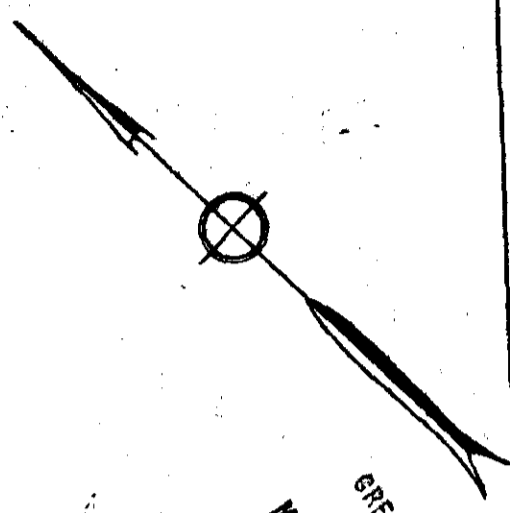
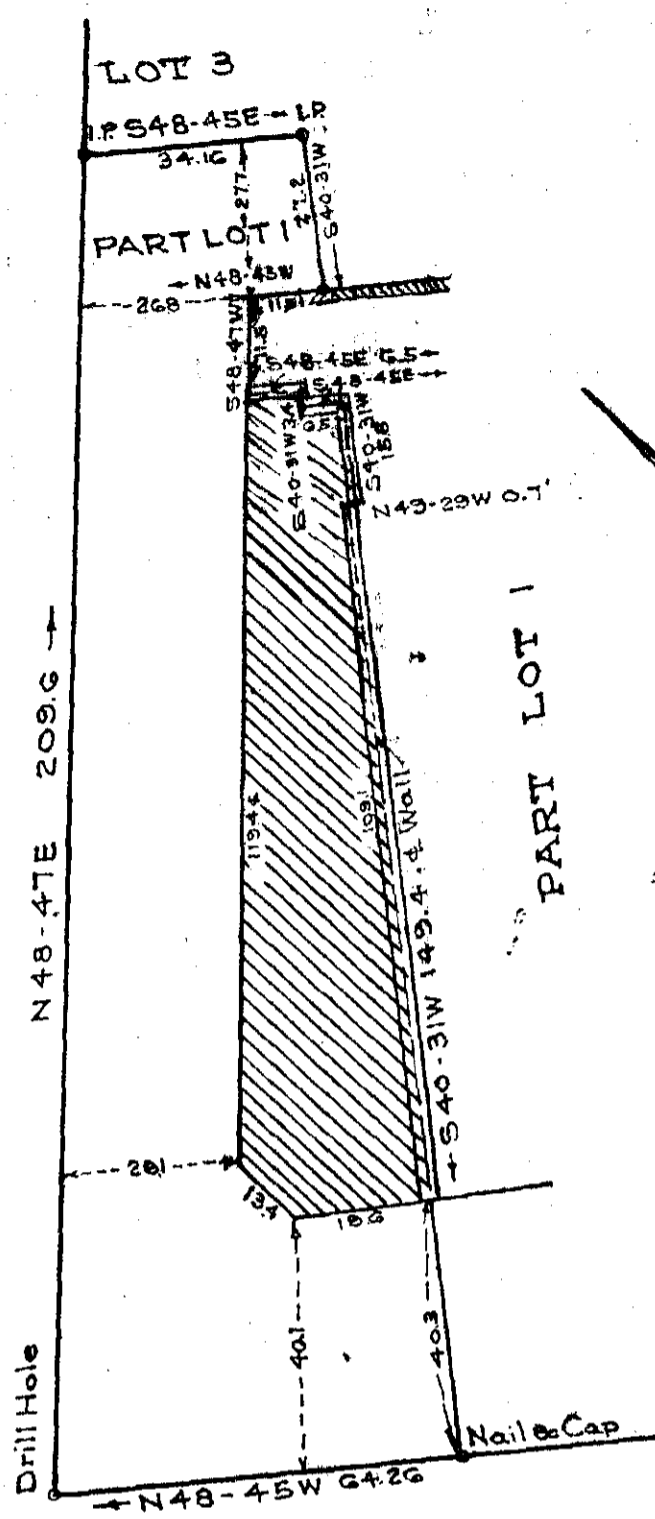

FILED
 GREENVILLE CO. S. C.
 MAY 26 9 05 AM 1965
 ELLIE FARNSWORTH
 R. M. G.

AUGUSTA ROAD
 U. S. HWY NO. 25

PROPERTY OF
 RUBY H. KENNEMORE
 GREENVILLE S. C.
 Scale 1"=30' April 1965

This is to certify that on the 3rd day of April, 1965, I surveyed the property shown on this plat; being known as part of Lot 1 on plat of Goddard-McPherson Plat; and that the property lines, walls and buildings are as shown hereon; that the buildings located on said lot do not encroach or project on adjacent streets or property; and that no adjacent buildings or walls encroach or project on said premises.

R. W. Dalton
 DALTON & NEVES, ENGINEERS.

33008 Filed This 26 day of May 19 65
 And Recorded in Vol. III Page 147 as
 ELLIE FARNSWORTH
 Register Mesne Conveyance Greenville County, S. C.

33008 MAY 28 1965

1.00
 366 III-147