

EAST NORTH STREET

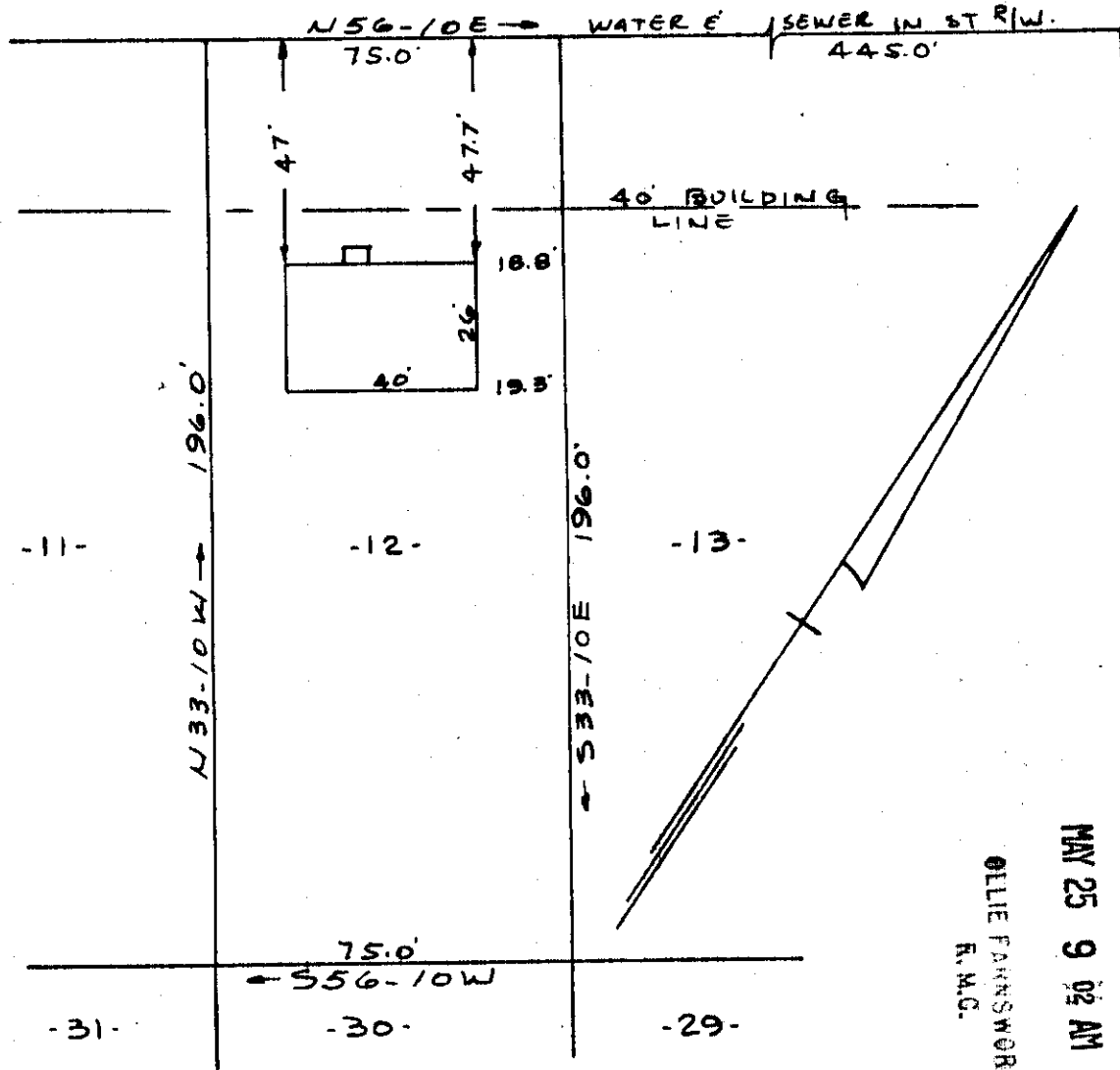

PROPERTY OF

HOLBERT L. HUGHES & BETTY W. HUGHES
GREENVILLE, S.C.

SCALE 1" = 40' 14 MAY 1965

This is to certify that on the 14th day of May 1965, I surveyed the property shown on this plat, being known as lot 12 on plat of COLLEGE Heights recorded in the R.M.C. Office Greenville County, S.C. in plat book "P" page 75; and also being known as property of Holbert L. Hughes & Betty W. Hughes and recorded in plat book page ; and that the property lines, walls and buildings are as shown hereon, and that the buildings located on said lot do not encroach or project on adjacent street or property, and that no adjacent buildings or walls encroach or project on said premises.

MAY 25 1965

32908

R. B. Bruce
R.B. Bruce R.L.S. # 1952.

CAROLINA ENGINEERING & SURVEYING CO.
GREENVILLE, S.C.

III - 129

50d

32908 Filed This 25th day of May 1965

And Recorded in Vol. III Page 129 at M

Ollie Farrsworth

Register Mesne Conveyance Greenville County, S. C.