

FILED
GREENVILLE CO. S. C.

MAY 18 2 44 PM 1965

OLLIE FARNSWORTH
R.M.C.

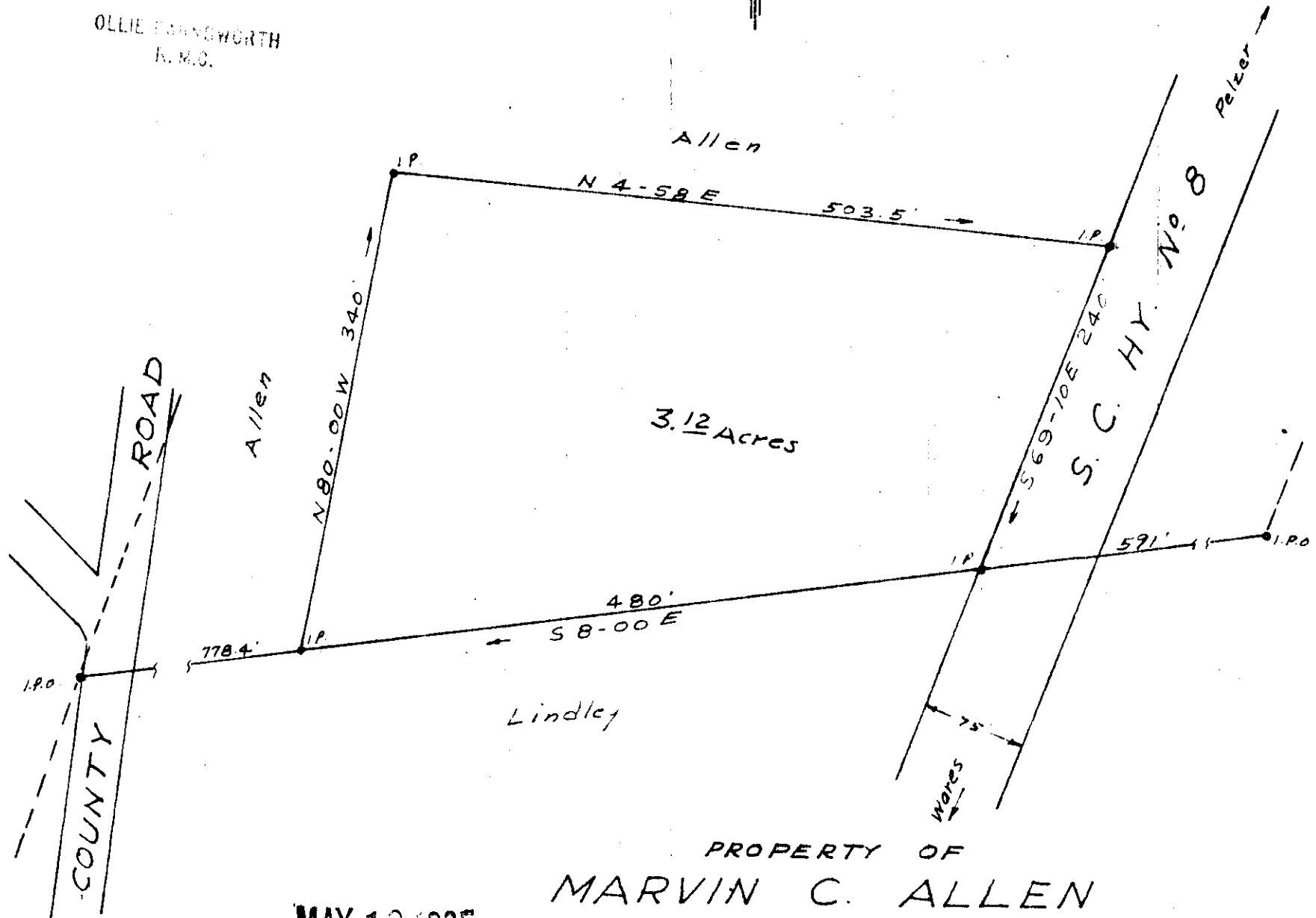
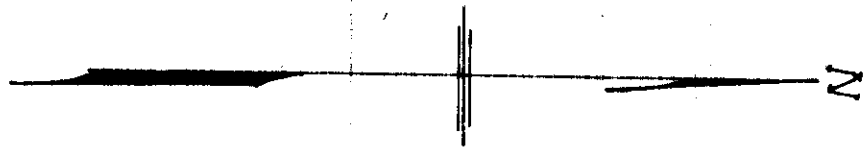

PROPERTY OF
MARVIN C. ALLEN
GREENVILLE COUNTY S. C.

MAY 18 1965
32127

SCALE 1"=100'

DEC. 22, 1964

.50

III-178

C.O. Riddle - Reg. L.S. #1347

32127 Filed This 18 day of May 19 65
 And Recorded in Vol. III Page 158 at _____ M

 Register Mesne Conveyance Greenville County, S. C.