

W.F. BUTLER

LOGUST HILL BAPTIST CHURCH

J.D. Styles
Corner

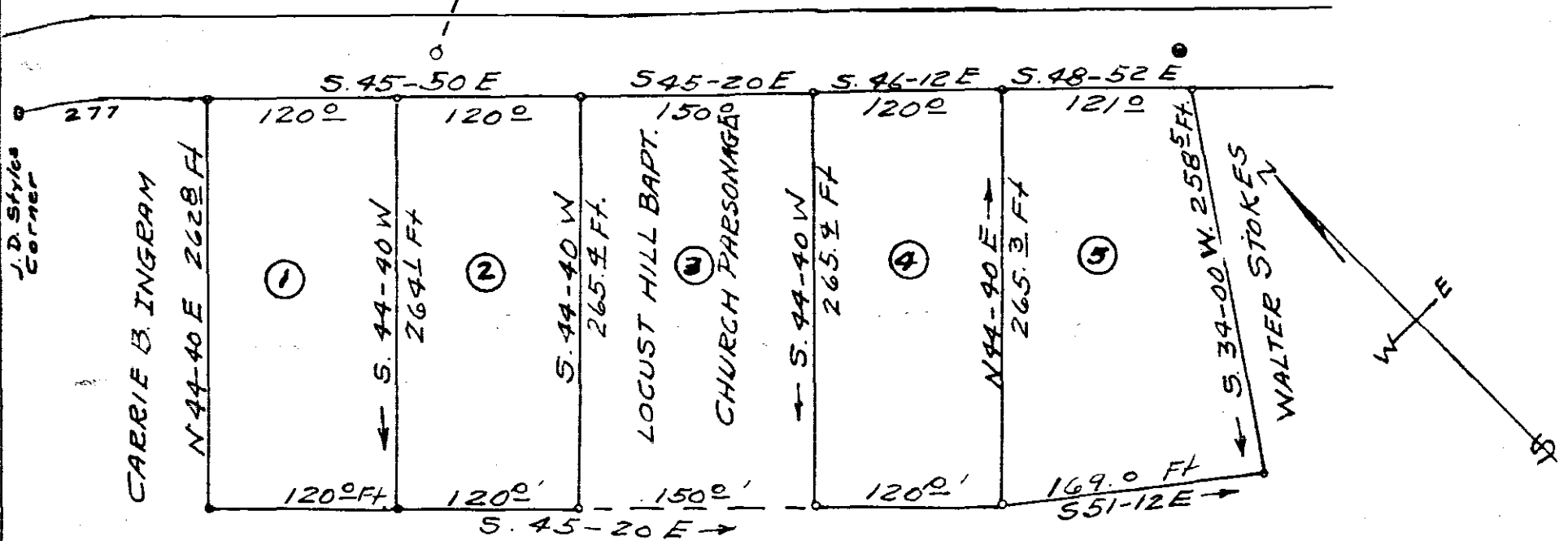

CARRIE B. INGRAM
 PLAT OF PROPERTY OF
 CARRIE B. INGRAM

ONEAL TWP. GREENVILLE CO.
 SOUTH CAROLINA
 APRIL 12, 1965

FILED
 GREENVILLE CO. S.C.
 MAY 7 1 59 PM 1965
 OLLIE E. BARNWORTH
 R.M.C.

SURVEY BY
 Terry W. Dill
 Reg C.E. & L.S. No 104

III - 137

MAY 7 1965
 SCALE 1" = 100'

31042

31042 Filed This 7 day of May 1965
 And Recorded in Vol. III Page 137 at 11:59 AM.
 Ollie E. Barnworth
 Register Mesne Conveyance Greenville County, S. C.