

From Connected Plat No. 133
 Page 133 in this book

31426 Filed This 12 day of May 1965
 And Recorded in Vol. III Page 133 at
 Register Meane Conveyance Greenville County, S. C.

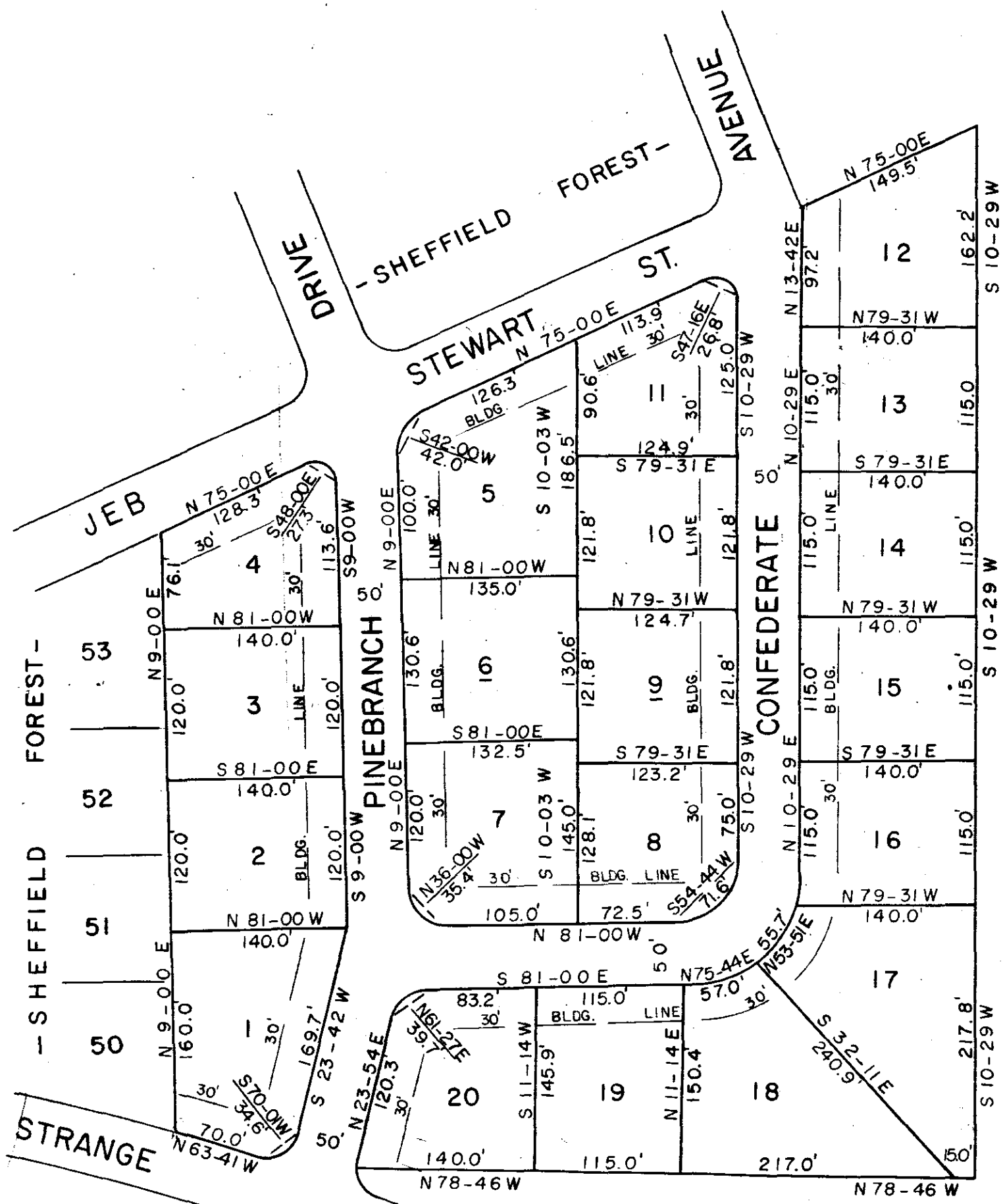

THIS IS TO CERTIFY THAT I AM
 THE OWNER OF THIS PROPERTY
 AND APPROVE OF THE SUBDIVISION
 AS SHOWN HEREON.

W. J. Sullivan

I CERTIFY THE ABOVE SURVEY IS CORRECT.

Davy Ross Crouch
 REG. ENGR. NO. 962

999-123 Fee 100

PIEDMONT ENGINEERS & ARCHITECTS
 GREENVILLE, SOUTH CARO.

MAY 12 1965
 31426

ADDITION TO
SHEFFIELD FOREST

NEAR GREENVILLE, S. C.
 SCALE 1" = 100' — MAY 4, 1965

FILED
 GREENVILLE CO. S. C.
 MAY 12 12 42 PM 1965
 VOLLE F. H. WORTH
 R. M. C.