

FILED
GREENVILLE CO. S. C.

MAY 11 10 43 AM 1965

OLLIE F. HANSEN
REGISTER

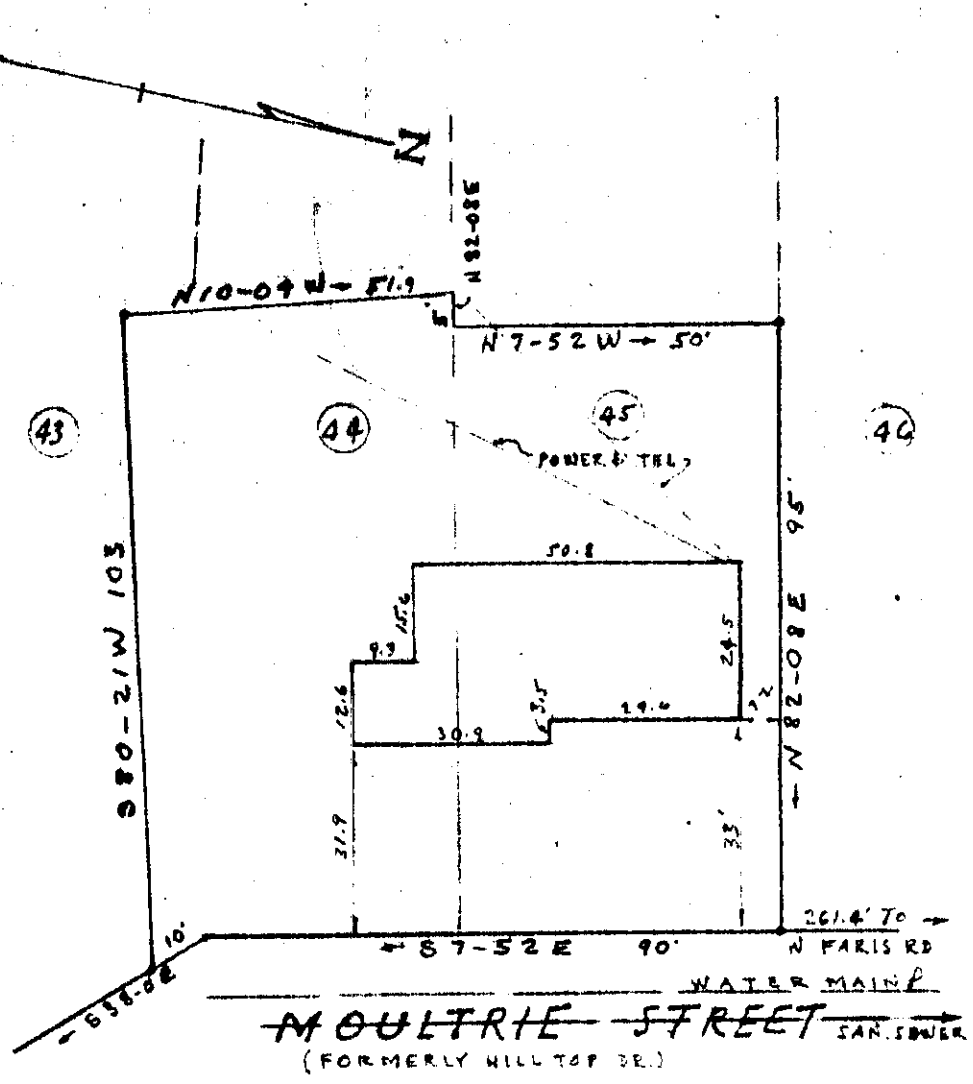

This is to certify that on May 6, 1965, I surveyed the property shown on this plat, known as a portion of Lot Nos. 44 & 45 on plat of Shannon terrace, filed in the R.M.C. Office for Greenville Co. in Plat Book L at page 91, and that the property lines, walls and building are as shown hereon; that the building located on said lot does not encroach or project on adjacent streets or property, and that no adjacent walls or buildings encroach or project on said premises, and that no utility lines cross this property except as shown hereon.

Surveyed by A. C. Clark

S. C. Reg. No. 2589

PROPERTY OF
LENUAL JERRY O'DONALD
GREENVILLE S.C.

SCALE 1" = 30' MAY 6, 1965 31370

504

MAY 11 1965

III-119

31370 Filed This 11 day of May 1965

And Recorded in Vol. III Page 119 at M

OLLIE F. HANSEN

Register Mesne Conveyance Greenville County, S. C.