

FILED  
 GREENVILLE CO. S.C.  
 MAY 26 3 32 PM 1965  
 OLLIE FARNSWORTH  
 R.M.C.

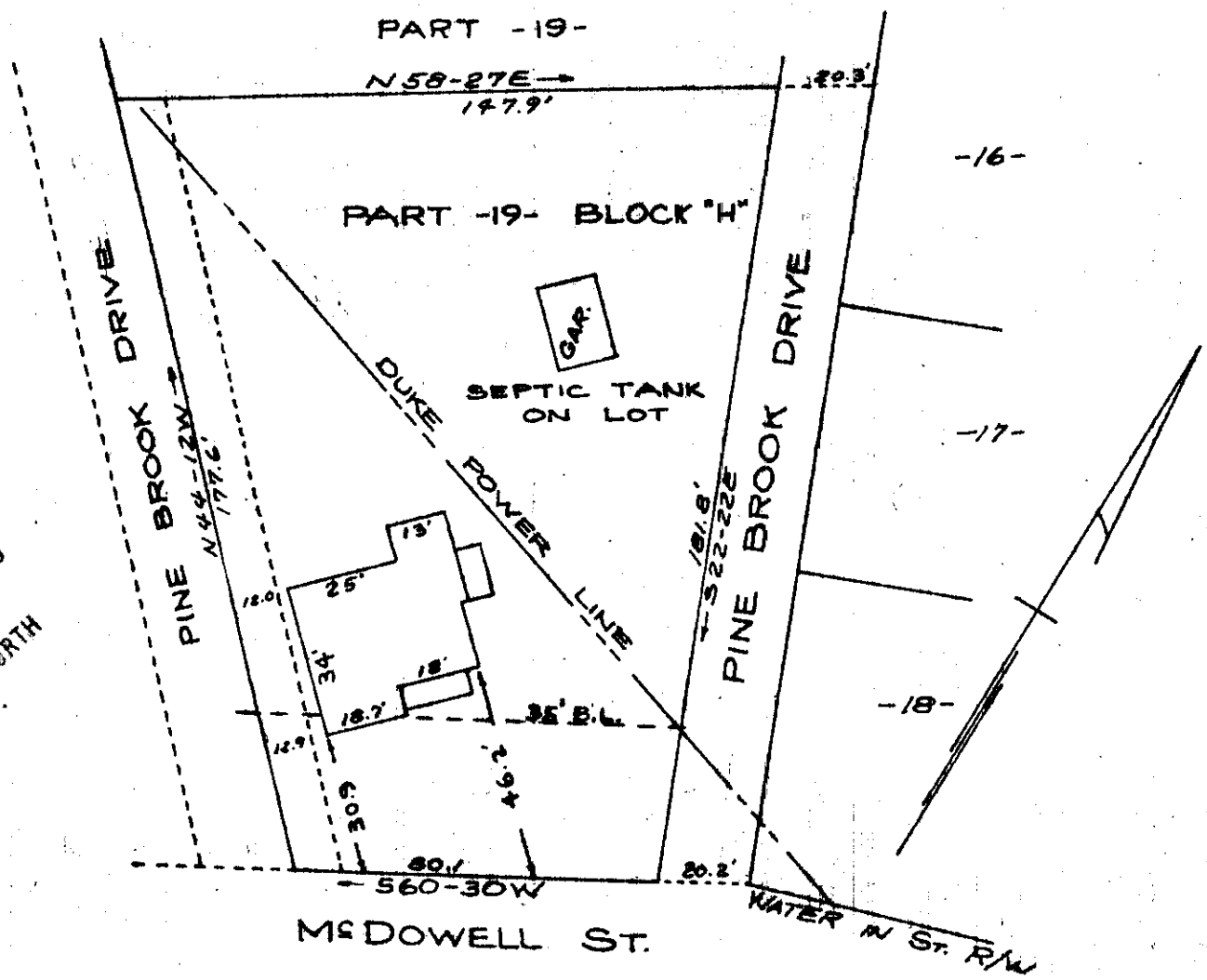

PROPERTY OF  
**RICHARD M. BISHOP & SYBIL L. BISHOP**  
 NEAR GREENVILLE, S.C.  
 SCALE 1" = 40'      26 MAY 1965

This is to certify that on the 26th day of May 1965, I surveyed the property shown on this plat, being known as a portion of lot 19 and a portion of lot 20 Block "H" on plat of WOODVILLE HEIGHTS and recorded in the R.M.C, Office Greenville County, S.C. in plat book "L" page 14 and 15, and also being known as property of Richard M. Bishop and Sybil L. Bishop and recorded in plat book page and that the property lines, walls, and buildings are as shown hereon, and that the buildings located on said lot do not encroach or project on adjacent street or property, and that no adjacent walls or buildings encroach or project on said premises, other than as shown on this plat.

R. B. Bruce  
 R.B. Bruce, R.L.S. # 1952

MAY 26 1965      33012

CAROLINA ENGINEERING AND SURVEYING CO.  
 GREENVILLE, S.C.

III-114

33012 Filed This 26 day of May 19 65  
 And Recorded in Vol. III Page 114 at M  
Olle Farnsworth  
 Register Mesne Conveyance Greenville County, S. C.