

APR 27 11 14 AM 1965

OLIVE FARM NORTH
R.M.C.

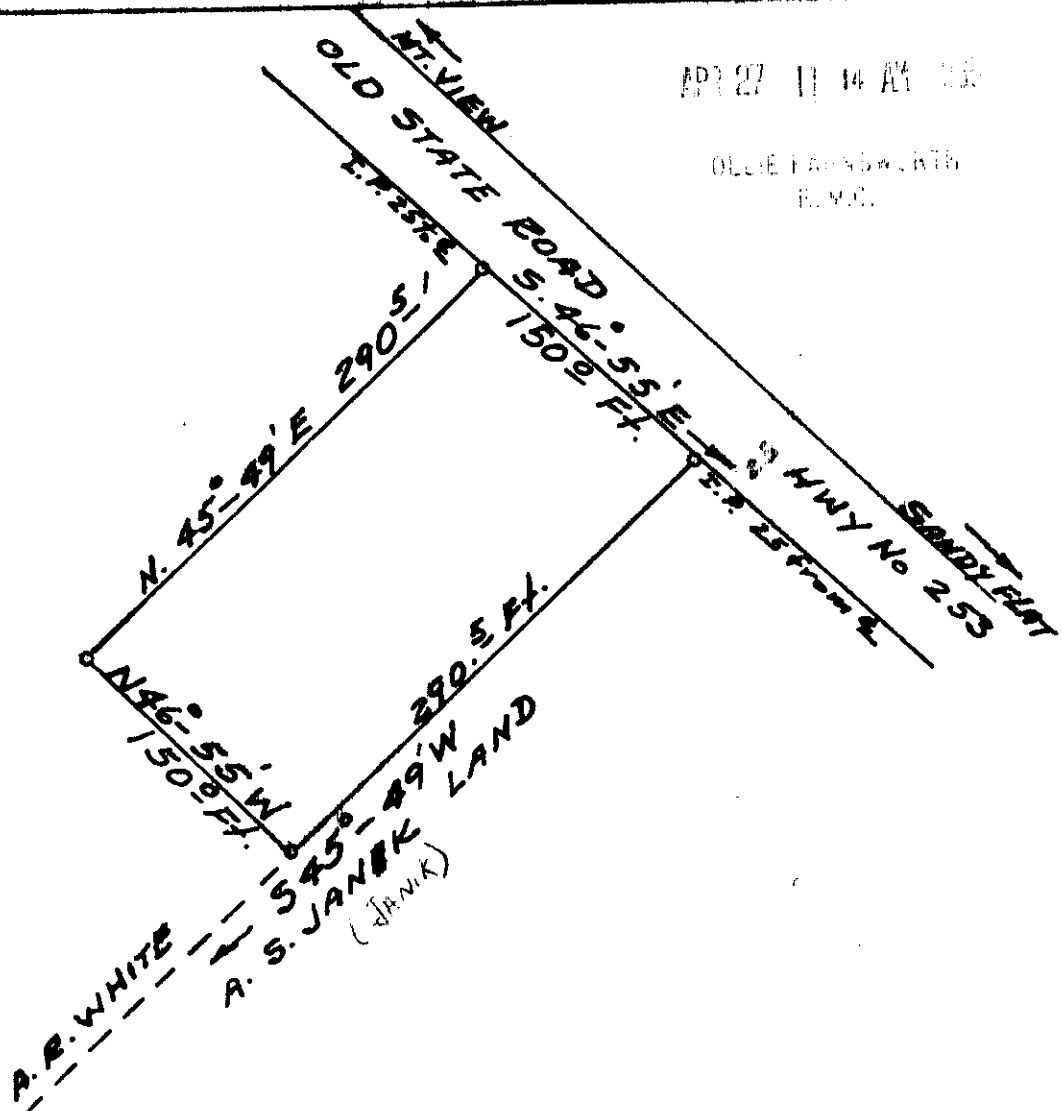
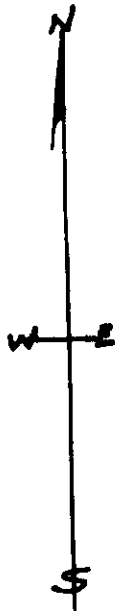

PLAT OF LOT OF
 A. R. WHITE
 SOLD TO
 WILBUR R. WHITE
 ONEAL TWP. GREENVILLE CO.
 SOUTH CAROLINA
 APRIL 19, 1965

SCALE 1"=100'

SURVEY BY
 Jerry T. Dill
 Reg CE # L. S No 104

APR 27 1965

29942 1/2

50¢

III-112

Paste IN

29942 1/2 Filed This 27 day of April 1965

And Recorded in Vol. III Page 112 at 11:14 AM

[Signature]
 Register Mens Conveyance Greenville County, S. C.