

REF.

ESTATE OF D.T. SMITH RECORDED
PLAT BOOK "H" PAGE "279"

E. TALLULAH DRIVE

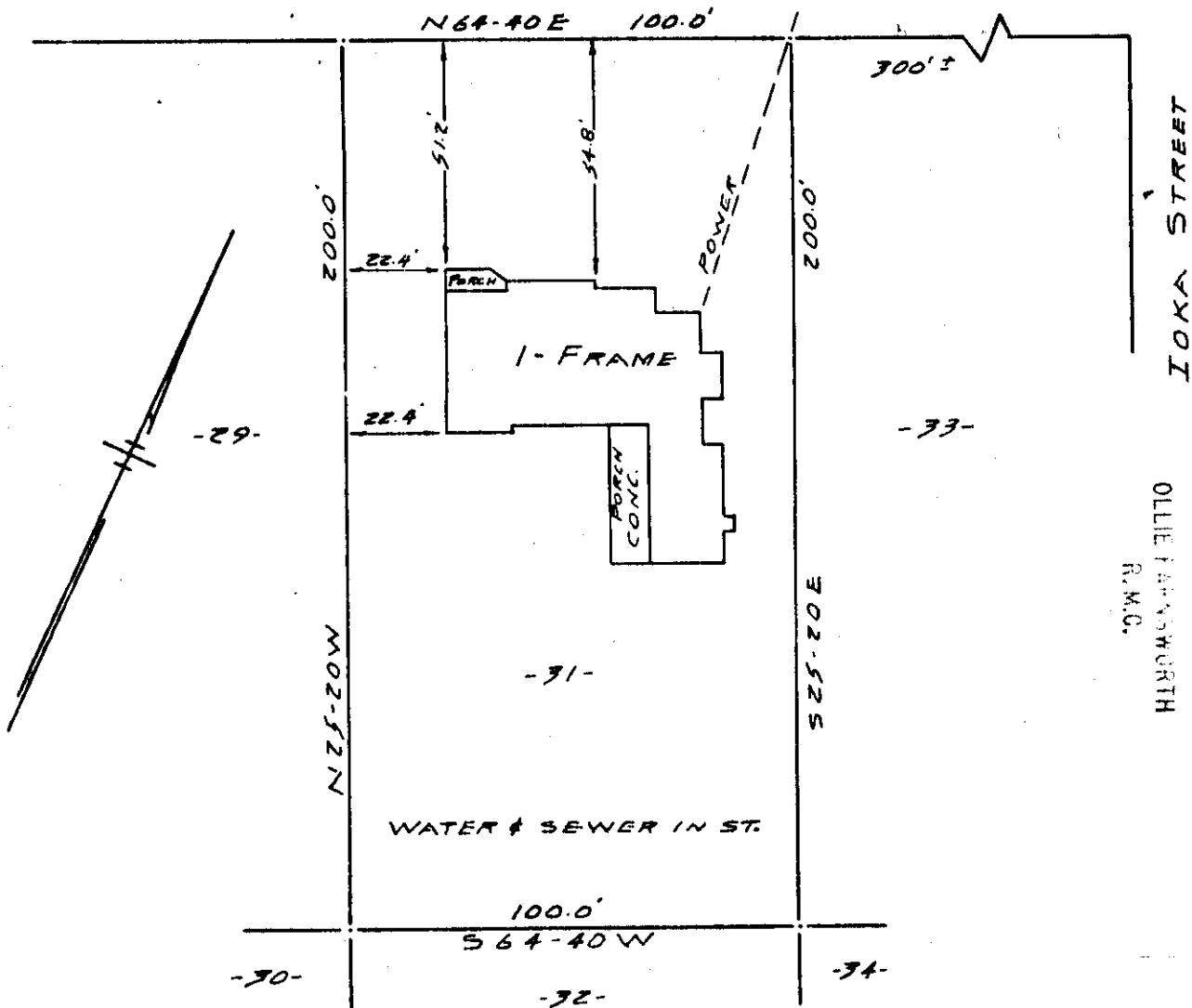

APR 20 9 06 AM 1965

GREENVILLE CO. S.C.

PROPERTY OF
GEORGE VERNON CHASTAIN & BETTY H. CHASTAIN
GREENVILLE, SOUTH CAROLINA
SCALE 1" = 40' APRIL 19, 1965

This is to certify that on the nineteenth day of April 1965, I surveyed the property shown on this plat; and that the property lines, walls and buildings are as shown hereon; that the buildings located on said lot do not encroach or project on adjacent streets or property; and that no adjacent walls or buildings encroach or project on this lot; and that there are no utility lines crossing this property except as shown.

III-97

APR 20 1965
29173

Stephen J. Church
Registered Engineer No. 962

PIEDMONT ENGINEERS AND ARCHITECTS
GREENVILLE, S. C.

P... in 50 ft

29173 Filed This 20 day of April 19 65
And Recorded in Vol. III Page 97 at 9:06 AM
Olie Hansmorth
Register Mesne Conveyance Greenville County, S. C.