

CAMP ROAD

ARCADIA DRIVE

N25-53W 82'

255.2

40' B.L.

LOT 6

S63-10W 148.1

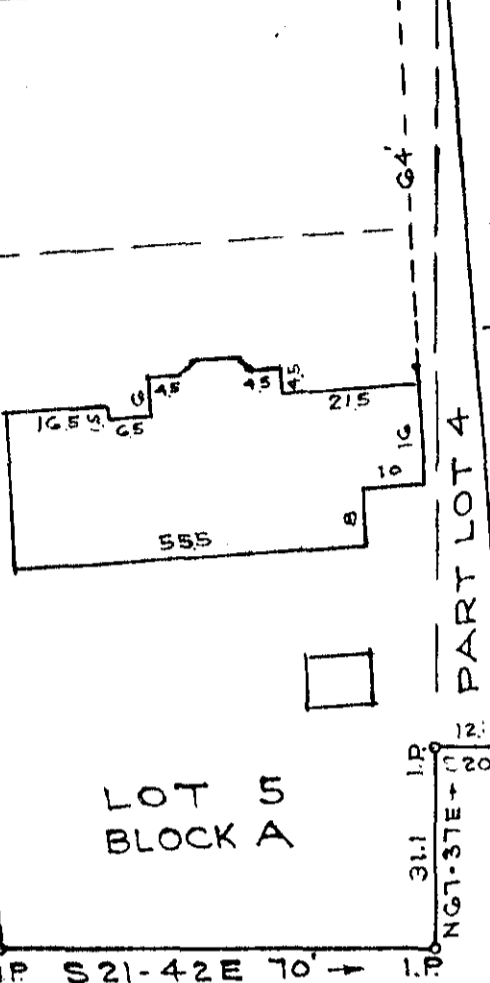

PART LOT 4

PART LOT 4

LOT 5  
BLOCK A

S21-42E 70'

LOT 11 | LOT 12

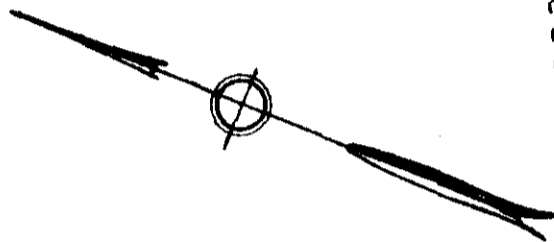

PROPERTY OF  
MARY GRIFFIN SHELL

GREENVILLE S. C.

Scale 1"=30' Feb. 1965

This is to certify that on the 12th day of February, 1965, I surveyed the property shown on this plat; being known as part of Lot 4 and Lot 5, Block A on plat of Northgate, Recorded in Plat Book 9 pages 135-136, Office of R. M. C. Greenville Co., S. C.; and that the property lines, walls and buildings are as shown hereon; that the buildings located on said lots do not encroach or project on adjacent streets or property; and that no adjacent buildings or walls encroach or project on said premises.

50

APR 13 1965

28500

R. W. Dalton

DALTON & NEVES, ENGINEERS

222-93

APR 13 4 48 PM 1965  
GREENVILLE S. C.  
REGISTERED

262-360

28500 Filed This 13 day of April 1965

And Recorded in Vol. III Page 93 at 4:46 PM.

*Doris R. [Signature]*  
Register Mesne Conveyance Greenville County, S. C.