

E. P. GRAVITT

FILED
GREENVILLE CO. S. C.

APR 19 4 37 PM 1965

OLIVER F. J. BOWEN
REGISTER

KIMBERLEY DRIVE

To State Park
Road.

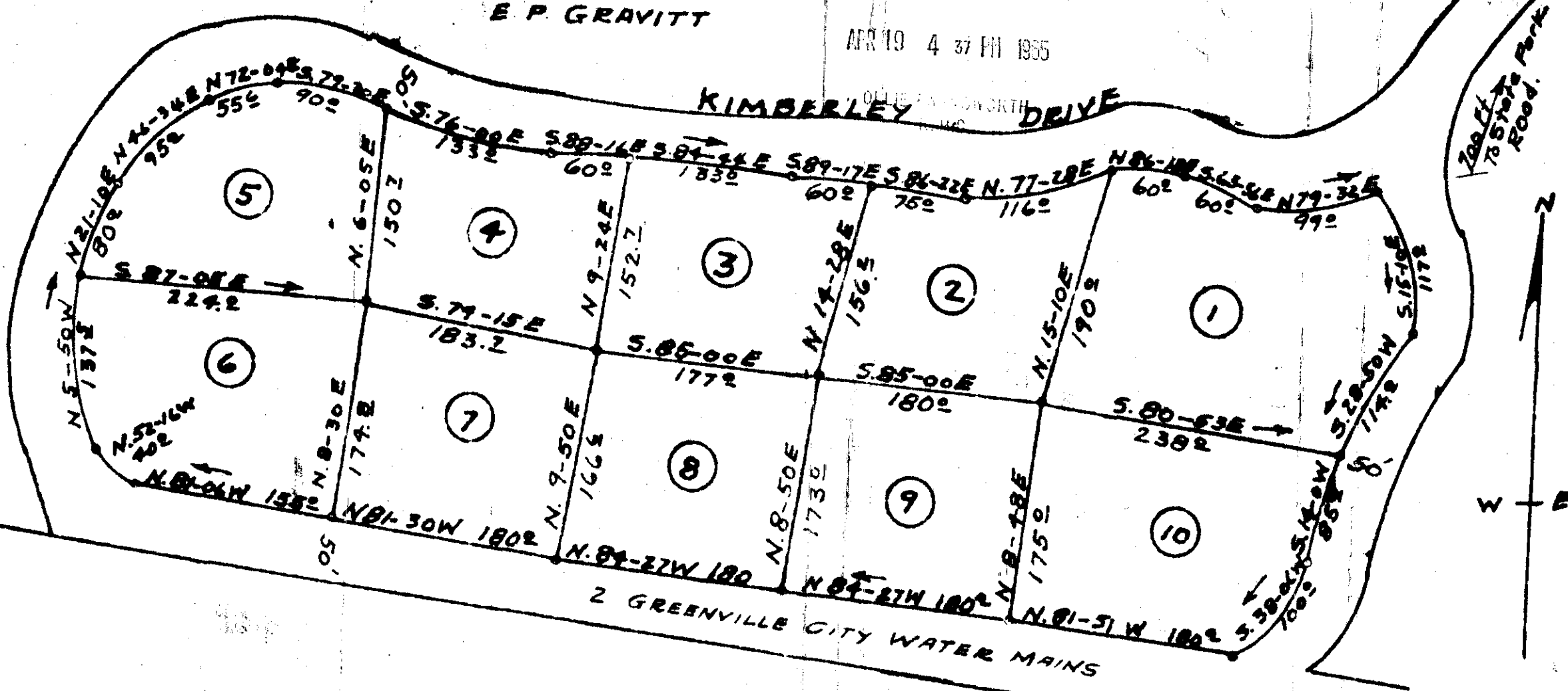

PLAT OF PROPERTY OF
E. P. GRAVITT

ON NORTH RIDGE OF PARIS MT.
CHICK SPRING TWP GREENVILLE CO.
SOUTH CAROLINA

REV. NOV. 12, 1962 SURVEY SEPT. 20, 1962

APR 19 1965
28972

SCALE 1" = 100'

SURVEY BY
Jerry G. Dill
Reg. C. E. & L. S. #104

JIT-88 50

28972 Filed This 19 day of April 19 65
And Recorded in V III e. 88 at 4:37 PM
Oliver F. J. Bowen
Register Mesne Conveyance Greenville County, S. C.