

TIMBERLAKE SUBDIVISION

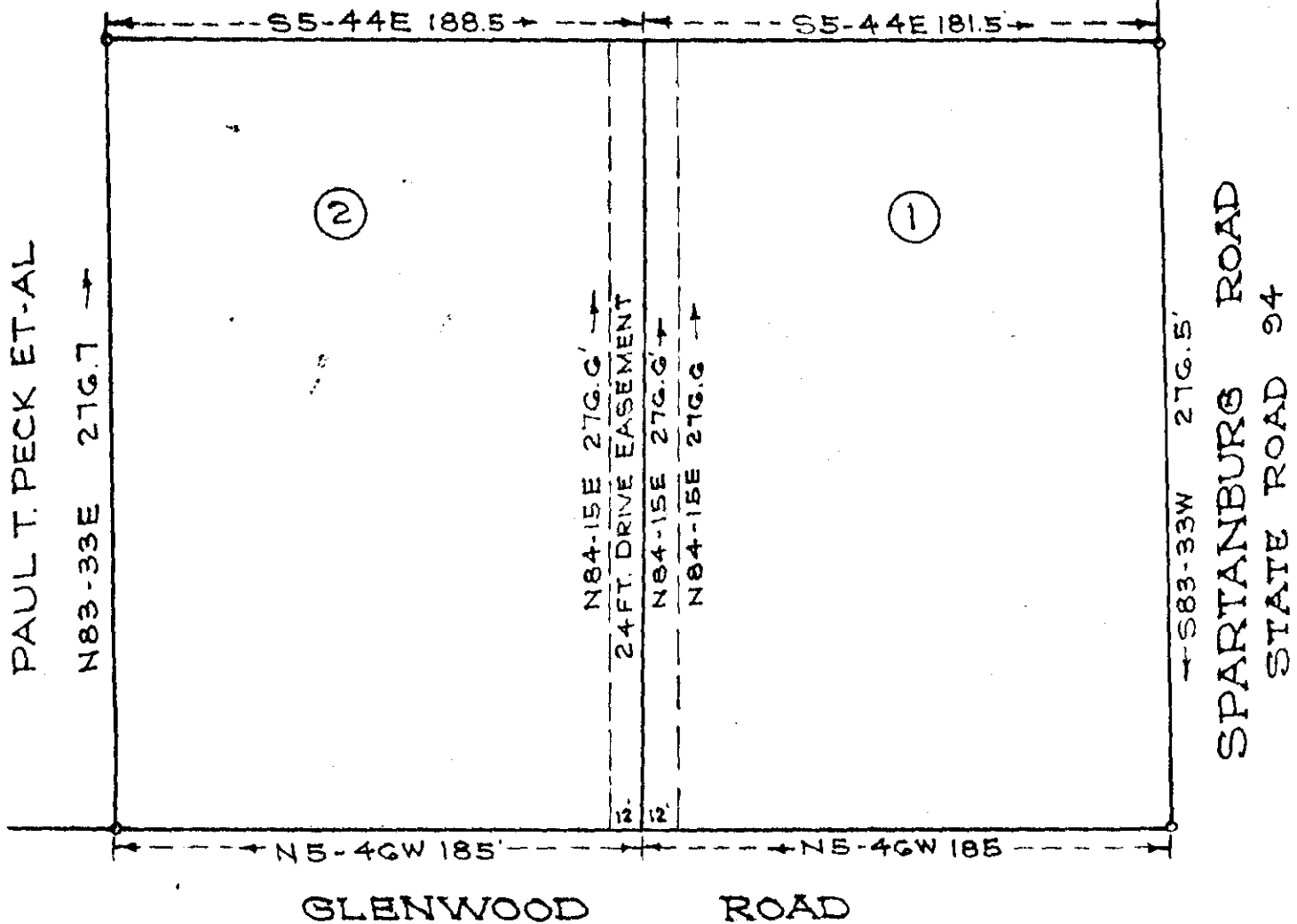

PROPERTY OF  
PAUL T. PECK ET-AL

GREENVILLE CO. S.C.  
Scale 1"=60' April 1965

FILED  
GREENVILLE CO. S.C.  
APR 5 3 26 PM 1965

OLLIE E. HANCOCK  
REGISTER  
S.C.

APR 5 1965

DALTON & NEVES, ENGINEERS

27675

222-83

Iron Pins at all Corners

347

27675 Filed This 5 day of April 1965  
And Recorded in Vol. III Page 83 at 3:26 P.M.  
*Ollie E. Hancock*  
Register Mesne Conveyance Greenville County, S. C.