

REF: KENNEDY PARK SUBDIVISION
NOT RECORDED.

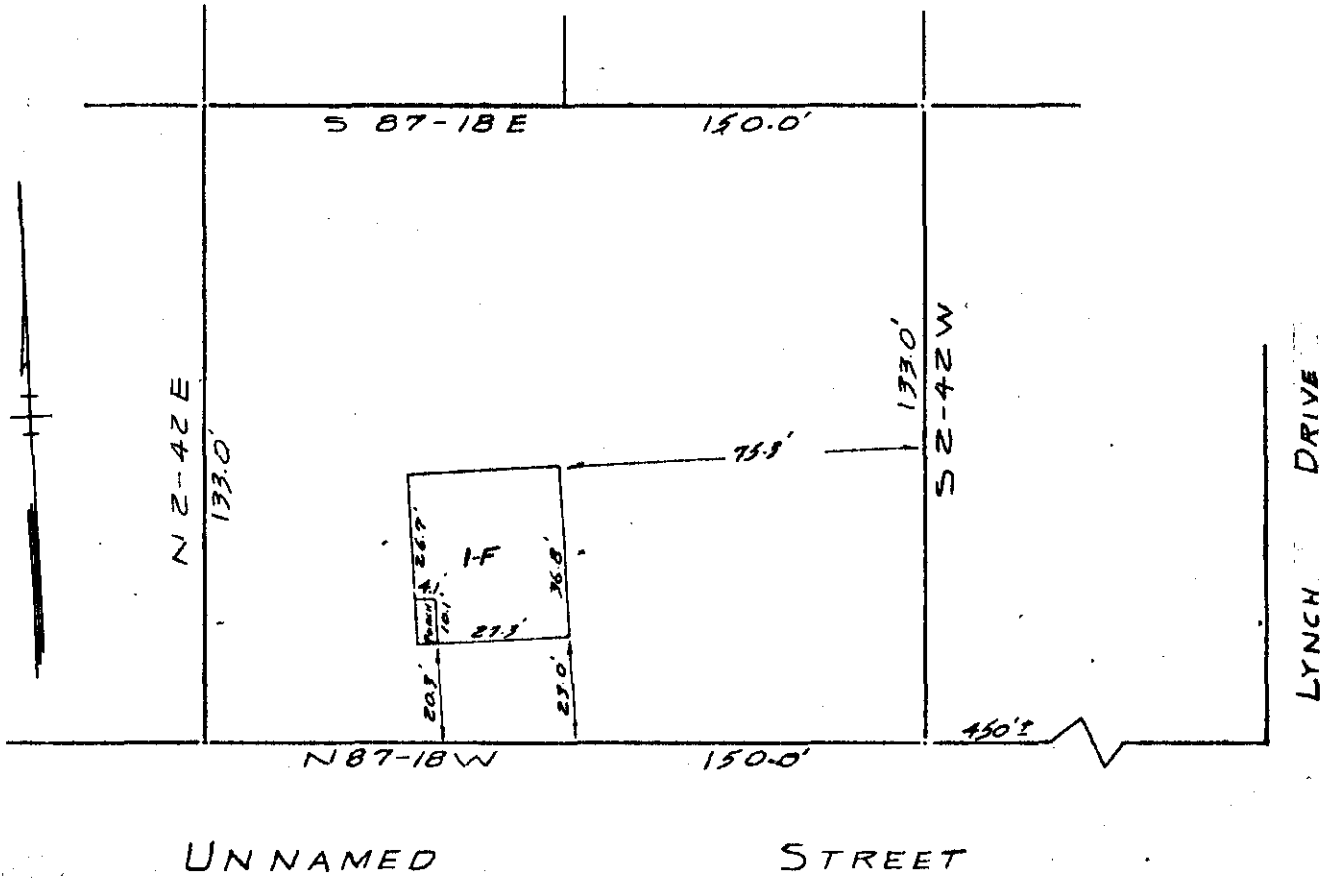

PROPERTY OF
HARRISON HAGOOD
NEAR GREENVILLE, S.C.
SCALE 1" = 40' MARCH 25, 1965

This is to certify that on the 25 day of MARCH, 1965, I surveyed the property shown on this plat; and that the property lines, walls and buildings are as shown hereon; that the buildings located on said lot do not encroach or project on adjacent streets or property; and that no adjacent walls or buildings encroach or project on this lot; and that there are no utility lines crossing this property except as shown.

Raymond G. Groulx
Registered Engineer No. 962

26843

MAR 26 1965

504

PIEDMONT ENGINEERS AND ARCHITECTS
GREENVILLE, S. C.

III - 67

26843 Filed This 26 day of March 1965

And Recorded in Vol. III Page 67 at 2:44 PM

Collie E. Sawdorth
Register Mesne Conveyance Greenville County, S. C.

FILED
GREENVILLE CO. S. C.

MAR 26 2 44 PM 1965

COLLIE E. SAWDORTH
R. M. O.