

25565 Filed This 15 day of March 1965  
 And Recorded in Vol. 711 Page 51 at 10:33 AM  
 Sophie Rowser  
 Register Meane Conveyance Greenville County, S. C.

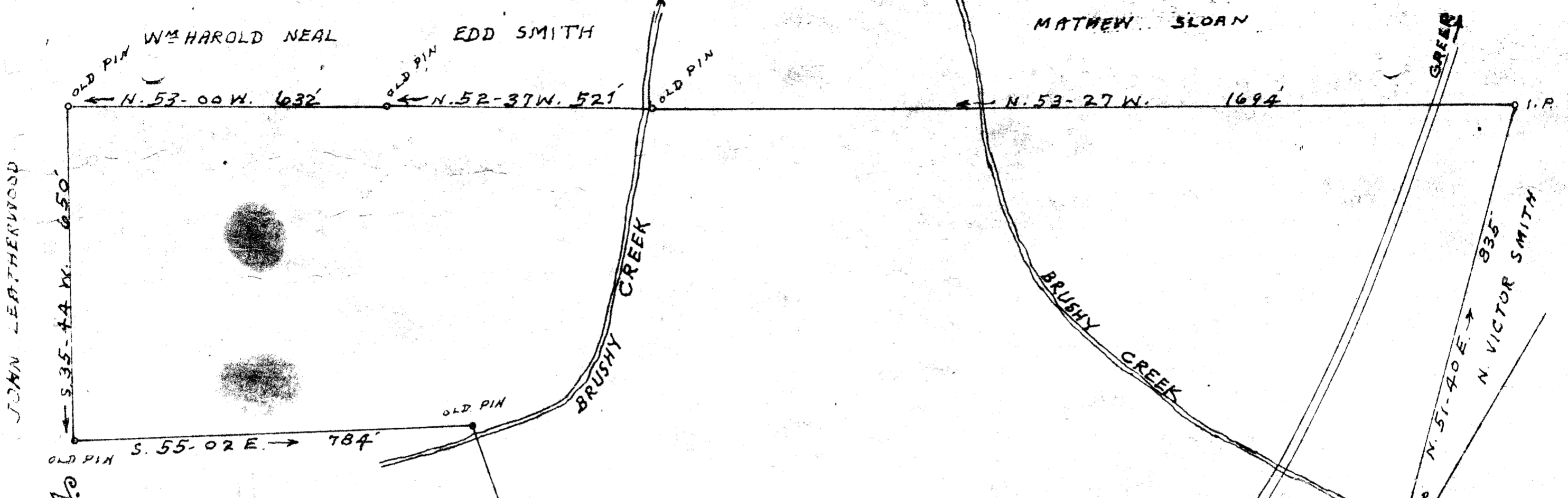

PROPERTY OF  
**CHARLES MORRIS ESTATE**

LOCATED TWO MILES NORTH OF BATESVILLE

BUTLER TOWNSHIP GREENVILLE COUNTY  
 SOUTH CAROLINA

SCALE: 1" = 200 FEET MARCH 27 1964

SURVEYED FEB. 19-21-1964

H. S. BROCKMAN, REG. SURVEYOR  
 GREER, S. C. NO. 959

100

MAR 15 1965  
 25565

222-51

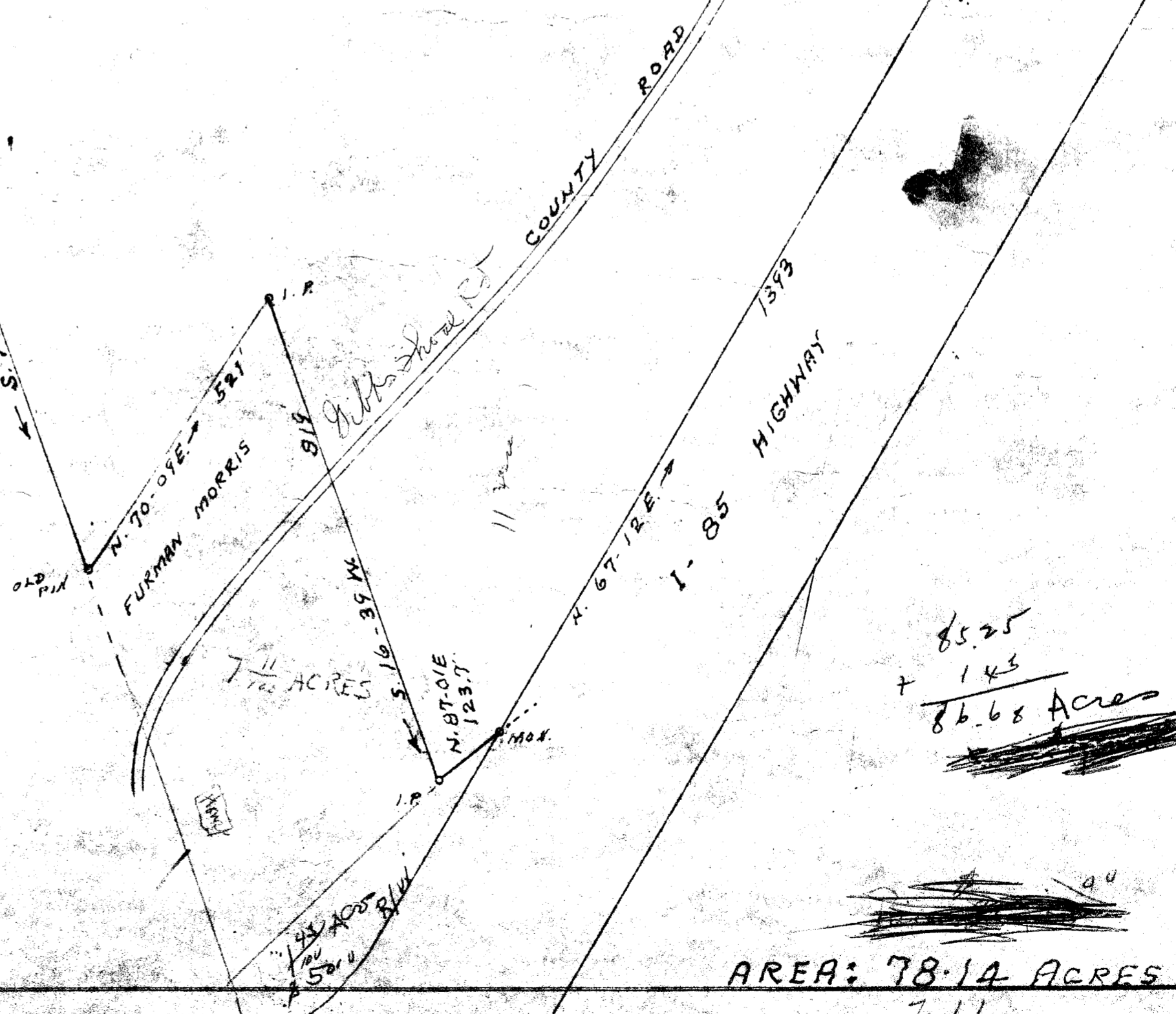

AREA: 78.14 ACRES

TOTAL 85.25 ACRES