

MORNINGSIDE DRIVE

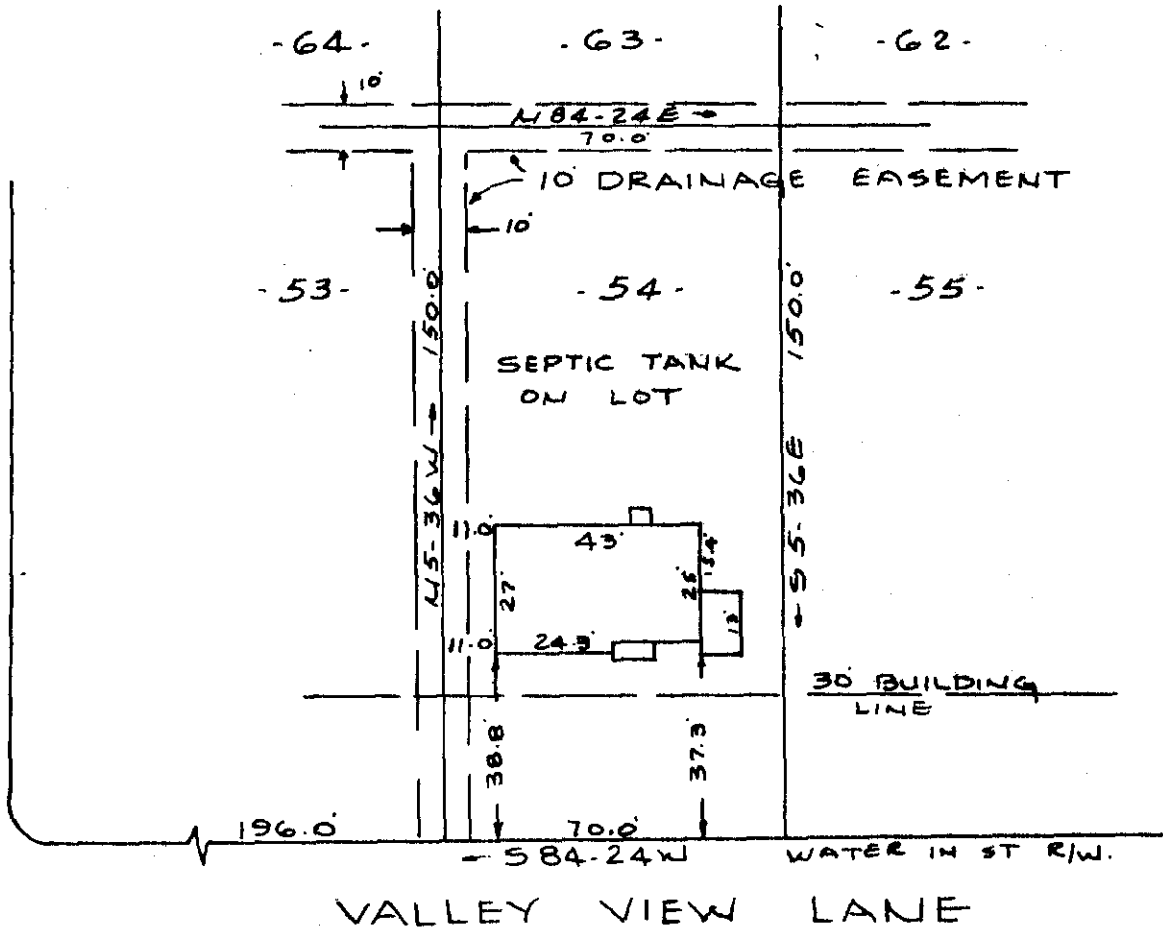

PROPERTY OF  
 JOSEPH W. HUDGENS  
 NEAR GREENVILLE, S. C.  
 SCALE 1"=40 4 MARCH 1965

This is to certify that on the 4th day of March, 1965, I surveyed the property shown on this plat, being known as lot 54 on plat of SYLVAN HILLS, recorded in R.M.C. Office Greenville County, S. C. in plat book "S" page 103; and that the property lines, walls and buildings are as shown hereon, and that the buildings located on said lot do not encroach or project on adjacent street or property, and that no adjacent buildings or walls encroach or project on said premises.

FILED  
 GREENVILLE CO. S. C.  
 MAR 12 12 37 PM 1965  
 OLLIE FARRINGTON  
 R.M.C.

R. B. Bruce  
 R. B. Bruce, R.L.S. #1952.

MAR 12 1965  
 25444

CAROLINA ENGINEERING & SURVEYING CO.  
 GREENVILLE, S. C.

889-49

See 509

25444 Filed This 12 day of March 1965

And Recorded in Vol. 111 Page 49 at 12:37 PM

Ollie Farrington  
 Register Mease Conveyance Greenville County, S. C.