

NORTH GARDEN CIRCLE

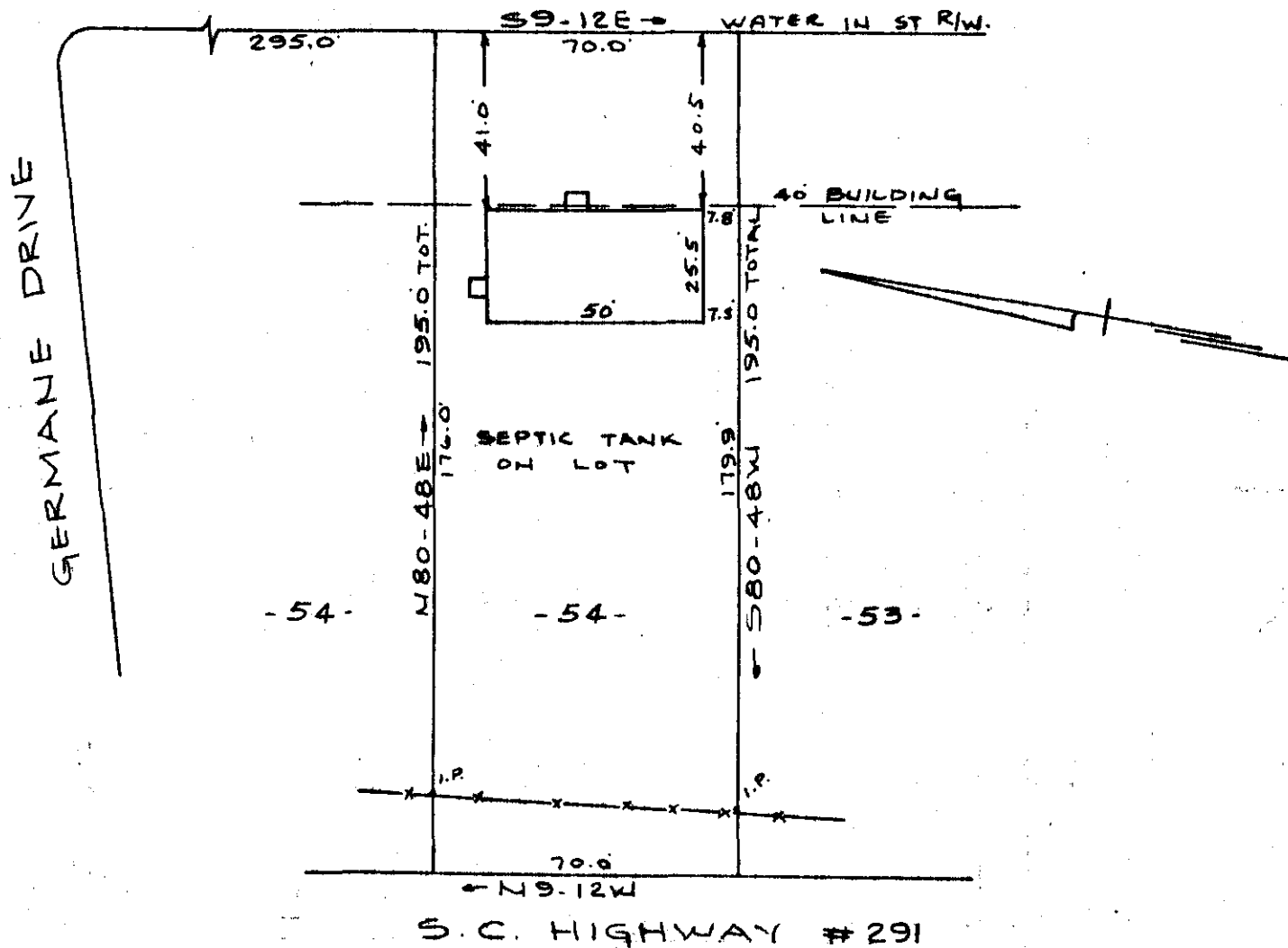

PROPERTY OF
T. G. MASSEY & SARA L. MASSEY
 NEAR GREENVILLE, S. C.
 SCALE 1" = 40' 1 MARCH 1965

This is to certify that on the 1st day of March 1965, I surveyed the property shown on this plat, being known as Southern 1/2 of lot 54 on plat of Map Of NORTH GARDEN, recorded in R.M.C. Office Greenville County, S. C. in plat book "EE" page 63; and that the property lines, walls and buildings are as shown hereon, and that the buildings located on said lot do not encroach or project on adjacent street or property, and that no adjacent buildings or walls encroach or project on said premises.

R. B. Bruce
 R. B. Bruce, R.L.S. #1952.

FILED
 GREENVILLE

MAR 8 4 25 PM '65

OLLIE S. WORTH
 S.C.

MAR 8 1965

24992

CAROLINA ENGINEERING & SURVEYING CO.
 GREENVILLE, S. C.

III-36

24992 Filed This 8 day of March 1965

And Recorded in Vol. III Page 36 at 4:05 PM

Ollie S. Worth
 Register Mesne Conveyance Greenville County, S. C.