

CHESTER WILLIAMS

N 51 45 W

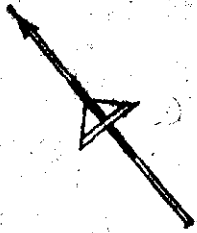

CHESTER WILLIAMS

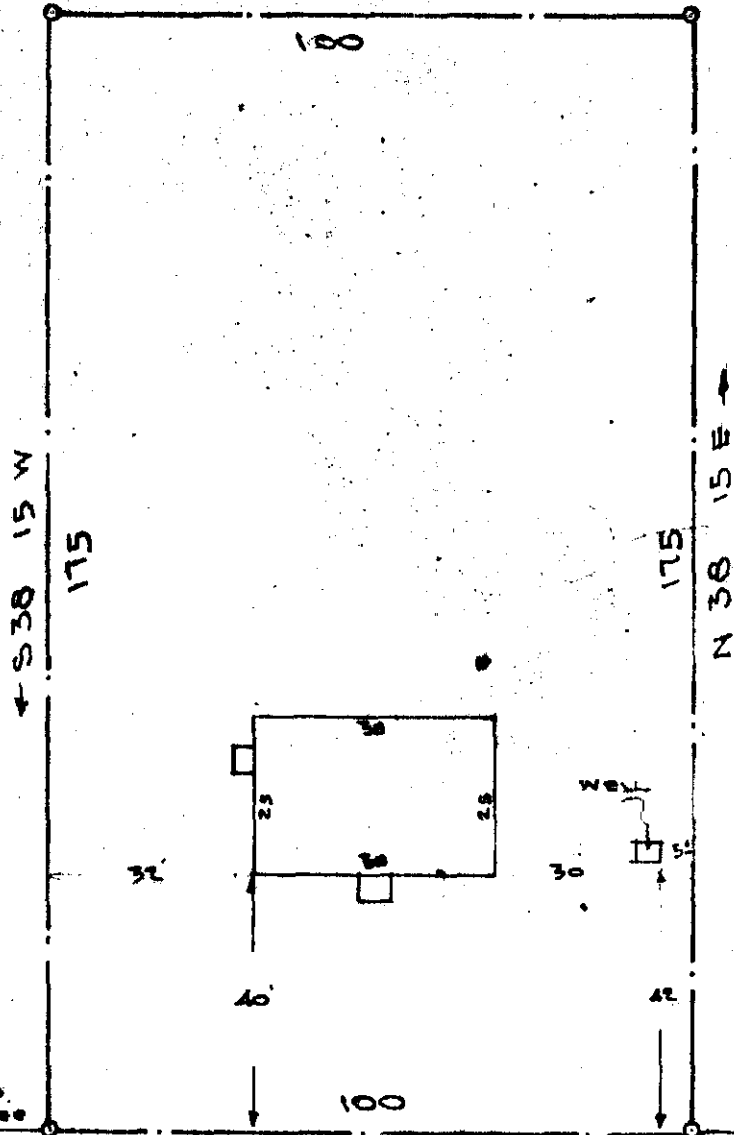

CHESTER WILLIAMS

OLLIE FARRINGTON  
R.M.C.

FEB 4 2 42 PM 1965

215 ft to Prop. Goense

415 ft RENFREW DR

S 51 45 E

BOYD DRIVE

FEB 4 1965

This is to certify that on the 1<sup>st</sup> day of FEB 1965, I surveyed the property shown on the plat, being PROP OF FLOYD M WILLIAMS by C.C. JONES, recorded in Plat Book of the R.M.C. Office for Greenville County, S. C., and that the property lines, walls and buildings are as shown hereon; that the buildings located on said lot do not encroach or project on adjacent streets or property; and that no adjacent buildings or walls encroach or project on said premises, and that no utility lines cross this property.

PROPERTY OF

22025

FLOYD M. WILLIAMS

NEAR RENFREW MILL

GREENVILLE COUNTY, S.C.

SCALE 1"=30' FEB 1-1965

Reg. Engineer No. 1144 S.C.

Plat in 504 222-21

C.C. JONES - CIVIL ENGINEER

22025 Filed This 4 day of Feb. 1965

And Recorded in Vol. 222 Page 21 at 2:42 PM

*[Signature]*

Register Mesne Conveyance Greenville County, S. C.