

Pickens Rd.

EPPS Prop.

Pierce Prop.

15.35 AC.

FILED
GREENVILLE CO. S. C.
FEB 1 10 50 AM 1965
OLLIE FARRIS WORTH
R. M. C.

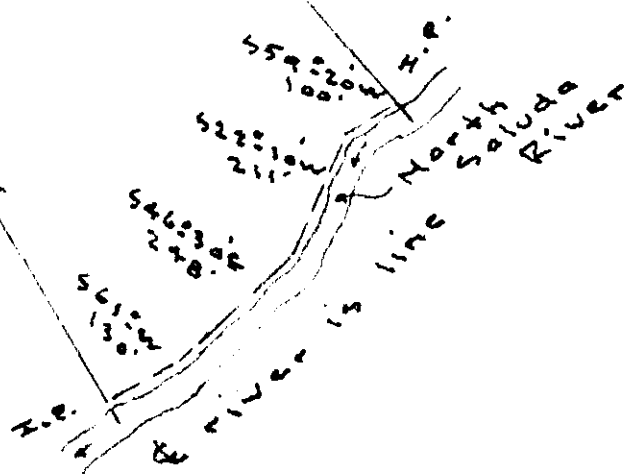

PROPERTY OF FLORIDA C. PIERCE

Greenville - S. C.
Scale 1" = 300' - Apr 18 - 64
Revised - Jan. 29 - 65

FEB 1 1965

21542

50

202-17

J. C. Hill: 005

21542 Filed This 1 day of Feb: 1965
And Recorded in Vol. 202 Page 17 at 10:50 AM
Ollie Farris Worth
Register Mesne Conveyance Greenville County, S. C.