

16328 Filed This 7 day of Dec 19 64
 And Recorded in Vol. III Page 8 at M
 Register Means Conveyance Greenville County, S. C.

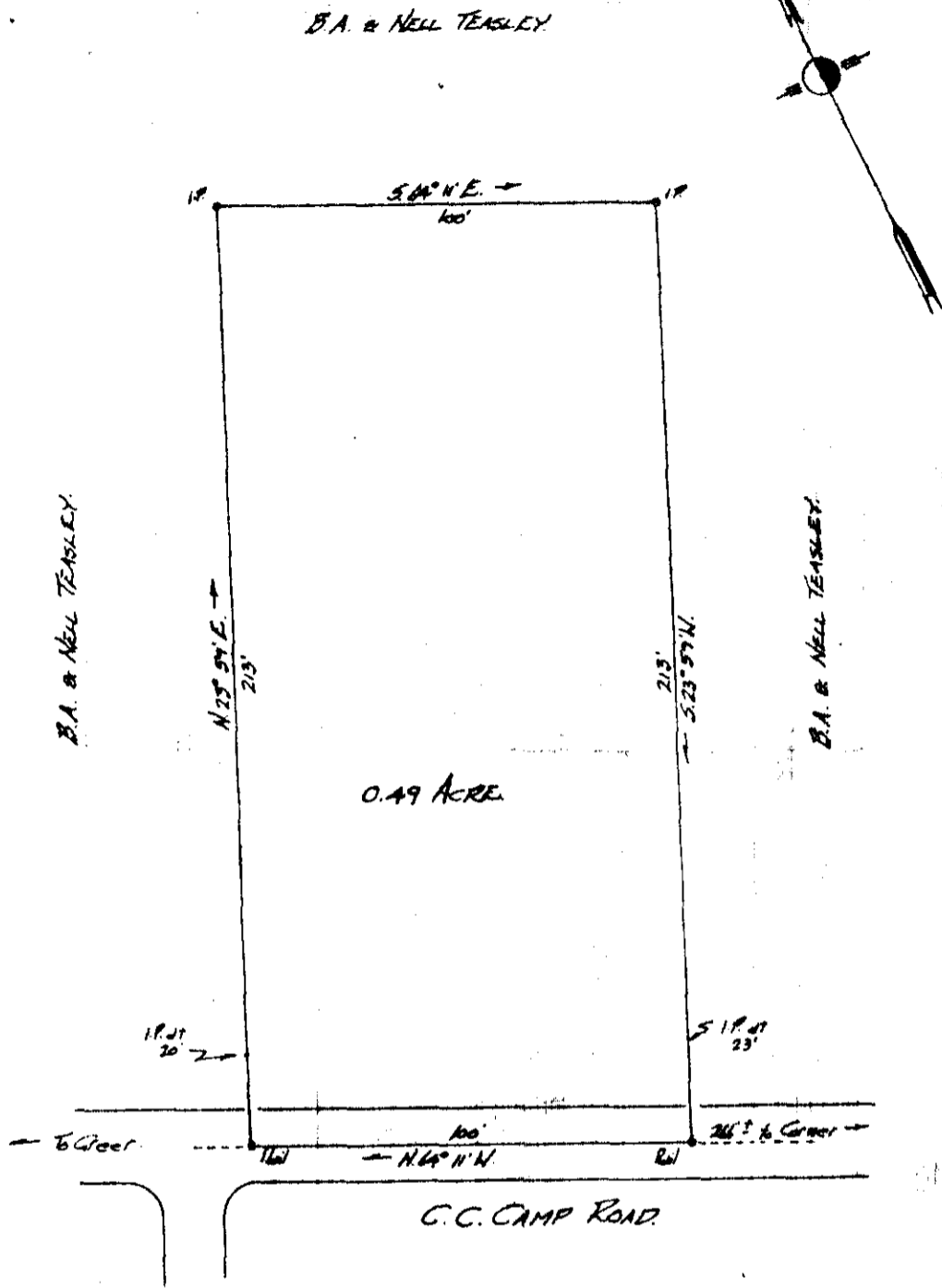

PROPERTY OF
B.A. & NELL TEASLEY.

Located approx 1 mile North of Greer.

ONEAL TOWNSHIP GREENVILLE COUNTY.
 SOUTH CAROLINA.

SCALE: 1" = 40 FEET.

Nov. 6. 1964.

Survey made Oct. 31. 1964.

John A. Simmons, Reg. Surveyor #2212.
 GREER, S.C.

FILED
 GREENVILLE CO. S. C.
 DEC 7 12 55 PM 1964
 OLLIE F. HINSWORTH
 R.M.C.

III-8

DEC 7 - 1964

16328

Plot in