

AUGUSTA ROAD

CLUB DRIVE

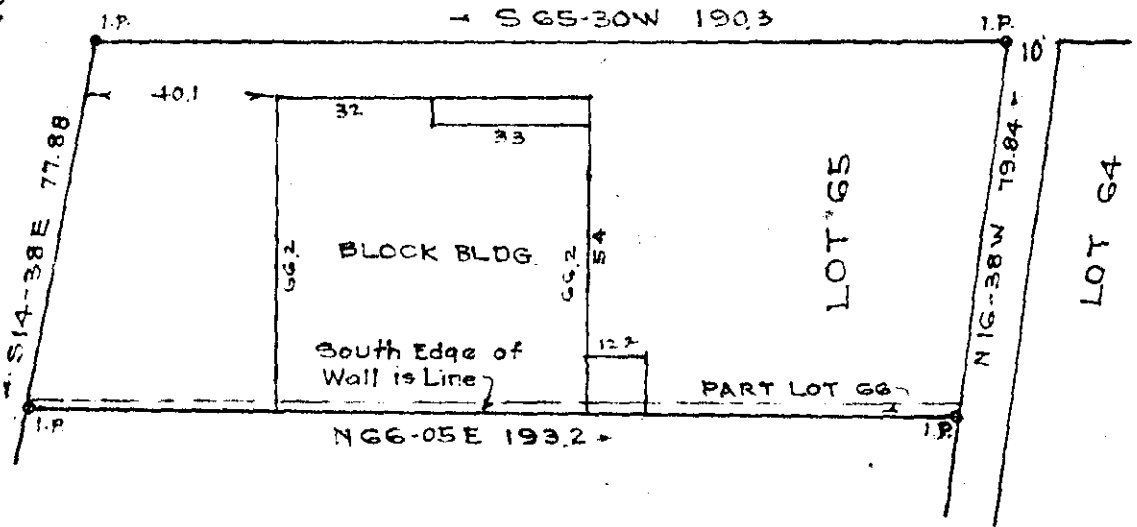

PART LOT 66

PROPERTY OF
 W. E. PAYNE AND
 JACK B. PAYNE
 GREENVILLE S. C.

Scale: 1"=40' March 1955

FILED
 GREENVILLE CO. S. C.
 JAN 27 3 45 PM 1955
 OLLIE F. SANDWORTH
 R. M. C.

This is to certify that on the 25th day of March, 1955, I surveyed the property shown on this plat; being known as Lot 65 and part of Lot 66 on plat of Ables & Resor Recorded in Plat Book E page 153, also plat of Geer & Anderson, Recorded in Plat Book B page 165, (except for street widening), Office of R. M. C. Greenville Co., S. C.; and that the property lines, walls and buildings are as shown hereon; that the buildings located on said lot do not encroach or project on adjacent streets or property; and that no adjacent buildings or walls encroach or project on said premises.

R. W. Dalton
 Registered.

21168

504

21168 Filed This 27 day of Jan. 19 55

And Recorded in Vol. 002 Page 17 at M

Ollie F. Sandworth
 Register Mesne Conveyance Greenville County, S. C.

111-7