

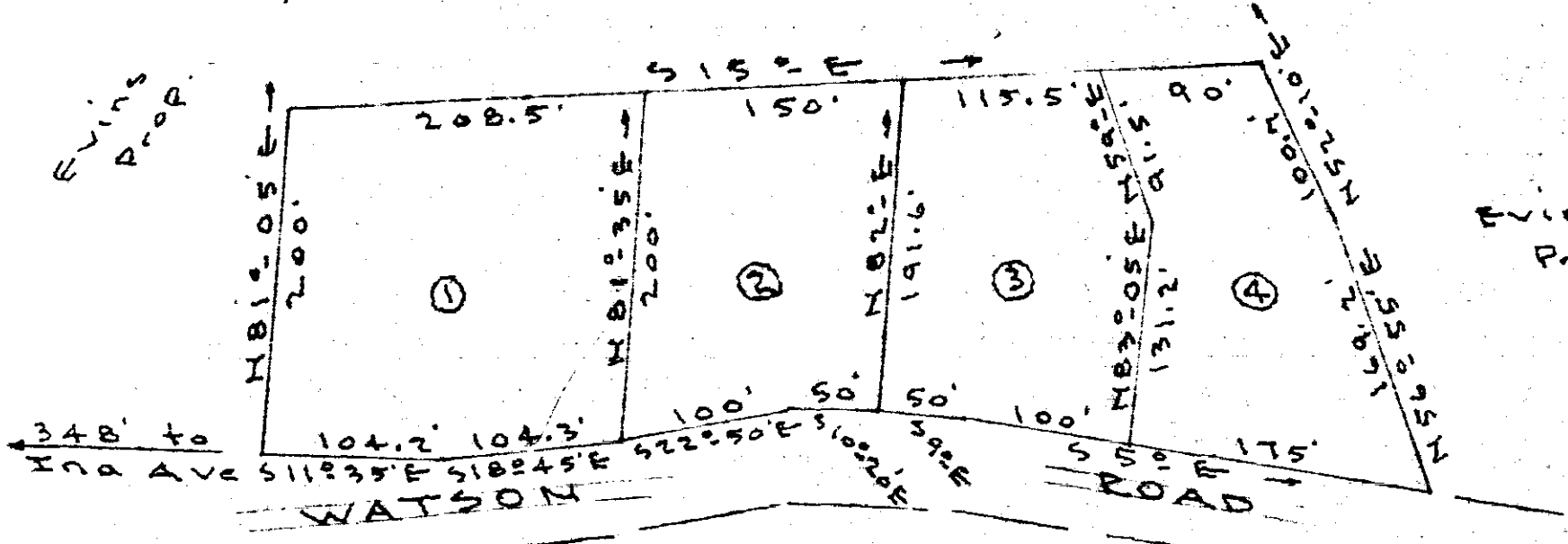

Evins Property

Evins Prop.

Evins Prop.



OLLIE FARRIS NORTH  
R.M.C.

JAN 19 3 00 PM 1965

GREENVILLE CO. S. C.

PROPERTY OF  
 D. R. EVINS  
 Watson Rd. - Travelers Rest - S. C.  
 Scale 1" = 100'. Nov. 11-64

20326 Filed This 19 day of JAN. 19 1965

And Recorded in Vol. HHH Page 167 at M

*[Signature]*  
 Register Mesne Conveyance Greenville County, S. C.

See 50f  
HHH-167

JAN 19 1965  
20326

6 - Iron pins at all corners.

J. C. Hill - 805