

75

Lot 74

73

N 64° 12' E - 100.0'

NOTE: REFER PLAT BK. QQ, P. 106 & 107

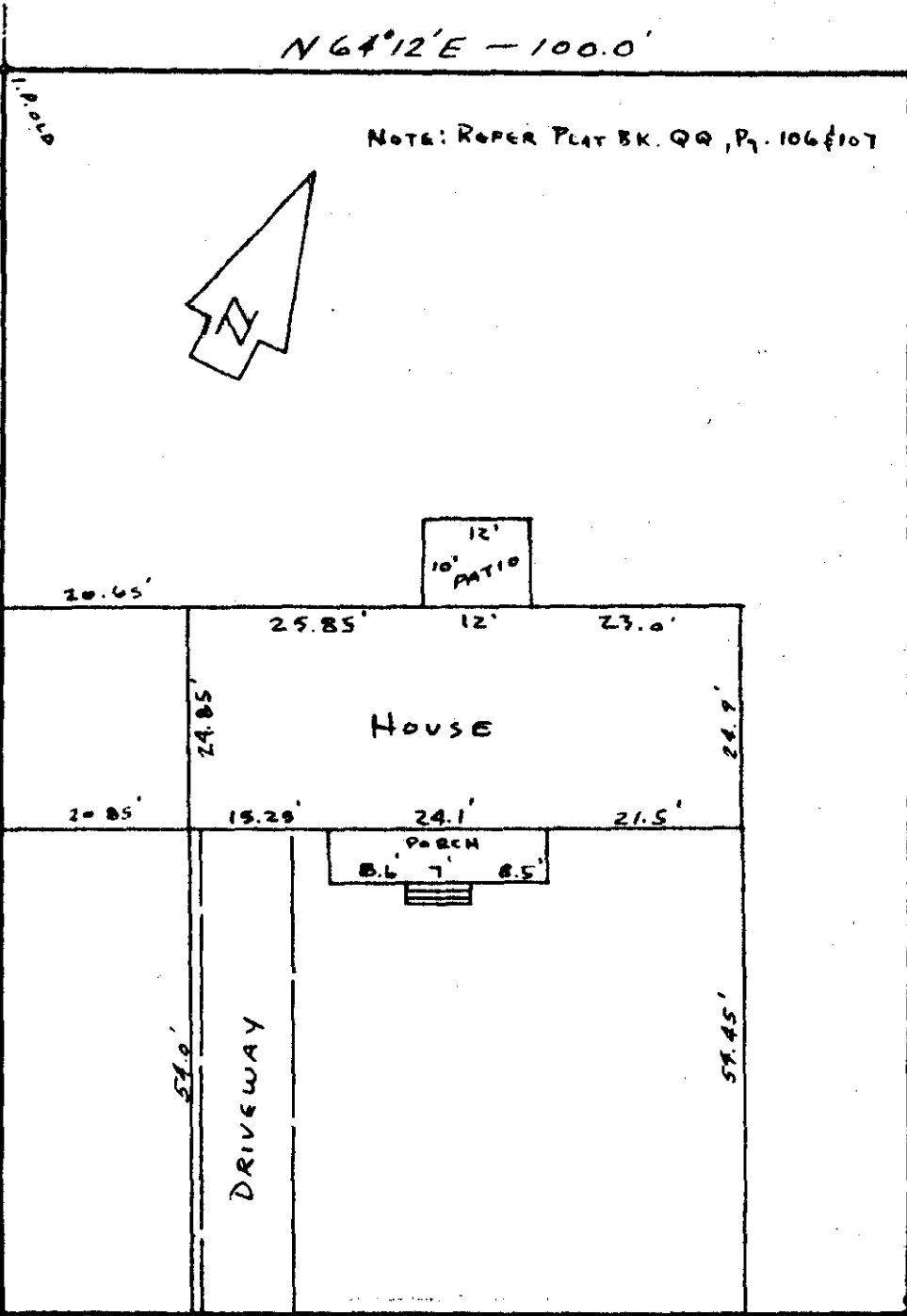

S 64° 20' W - 99.98'

MAPLETON DRIVE  
(20' BIT. PVMT.)

JAN 8 1965

19363

This is to certify that the lot shown was surveyed by us and that there are no encroachments or projections over the property lines either way. The building and property lines are as shown. Surveyed December 19, 1964 at the request of ROBERT C. and GEORGIA R. SMITH.

Lot 84, Pineforest Subdivision  
Greenville County, South Carolina  
Near Mauldin  
Scale 1" = 20'

D. F. Chalker, Reg. L. S.,  
No. 2505

H 77-163

FILED  
GREENVILLE COUNTY, S. C.  
JAN 10 12 30 PM 1965  
H. M. G.

19363 Filed This 8 day of Jan 19 65

And Recorded in Vol. 163 at MF

*Handwritten signature*

Register Mesne Conveyance Greenville County, S. C.