

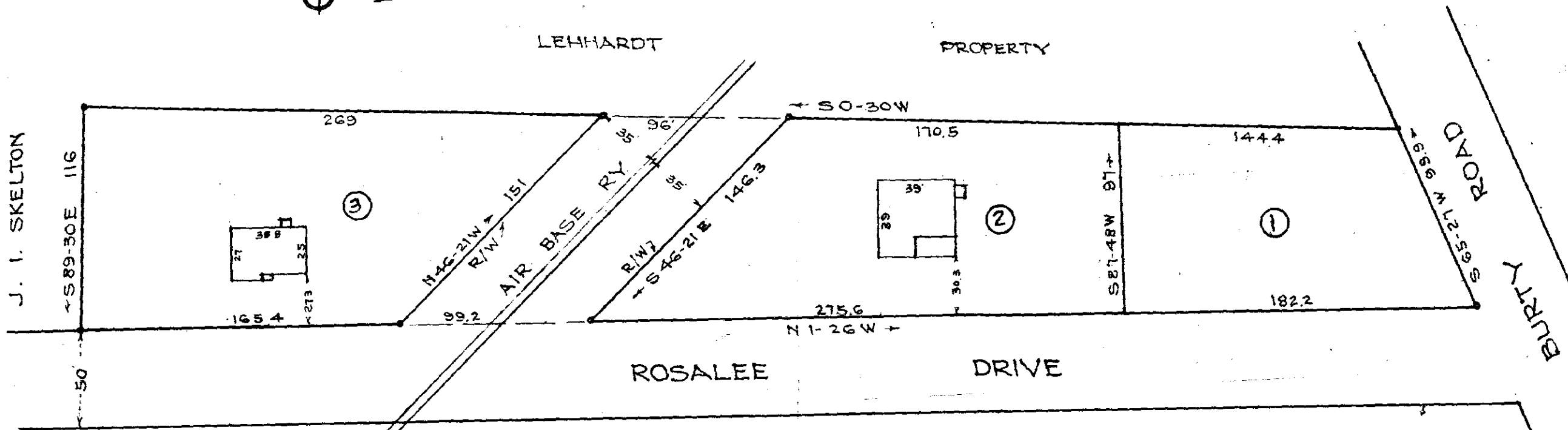

LEHHARDT

PROPERTY

J. I. SKELTON



ROSALEE

DRIVE

BURTY

FILED
GREENVILLE CO. S. C.
JAN 4 2 23 PM 1965
OLLIE F. AINSWORTH
R. M. C.

PROPERTY OF
J. I. SKELTON
ROUTE NO. 2.
PIEDMONT S. C.
Scale 1"=60' Aug. 1953

JAN 1 1965
18812

DALTON & NEVES

100
H H H - 159

Iron Pins at all Corners

Book 270

18812 Filed This 1 day of JAN. 1965
And Recorded in Vol. 476 Page 159 at M.
[Signature]
Register Mesne Conveyance Greenville County, S. C.