

FILED  
 GREENVILLE CO. S. C.  
 DEC 29 4 27 PM 1964  
 OLLIE FANNINGWORTH  
 R.M.C.

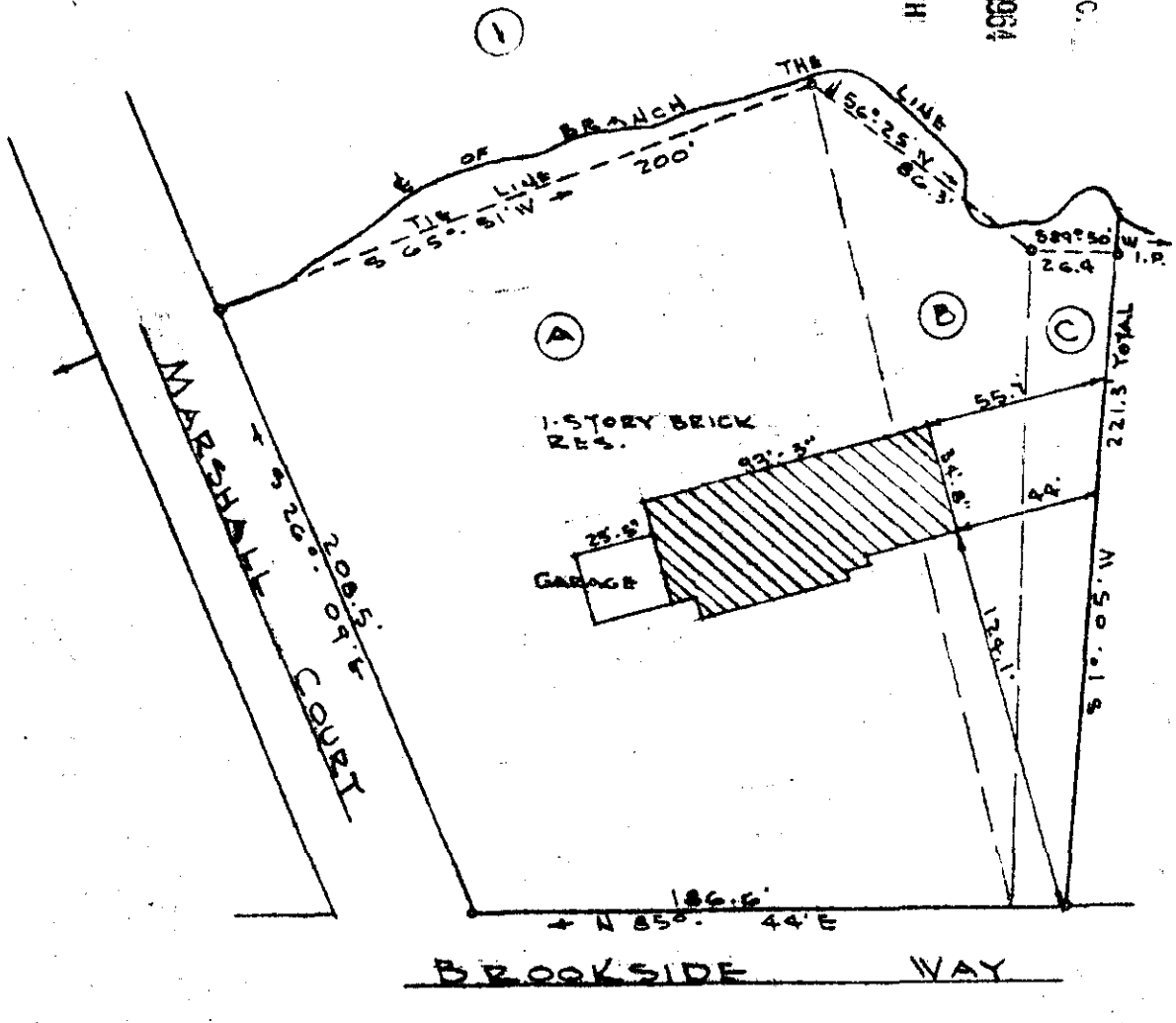

Property of:

HARRY S. and JUNE W. COLLINSON

Located in "Marshall Forest" Greenville, S. C.

Scale: 1" = 60' Dated: May 14, 1955

Pickell & Pickell - Engineers  
 Greenville, S. C.

DEC 29 1964  
 18415

50  
 HHH - 155

18415 Filed This 29 day of Dec 19 64

And Recorded in Vol. ~~HHH~~ Page 155 at M

*[Signature]*  
 Register Mesne Conveyance Greenville County, S. C.

155-