

HENRIETTA STREET

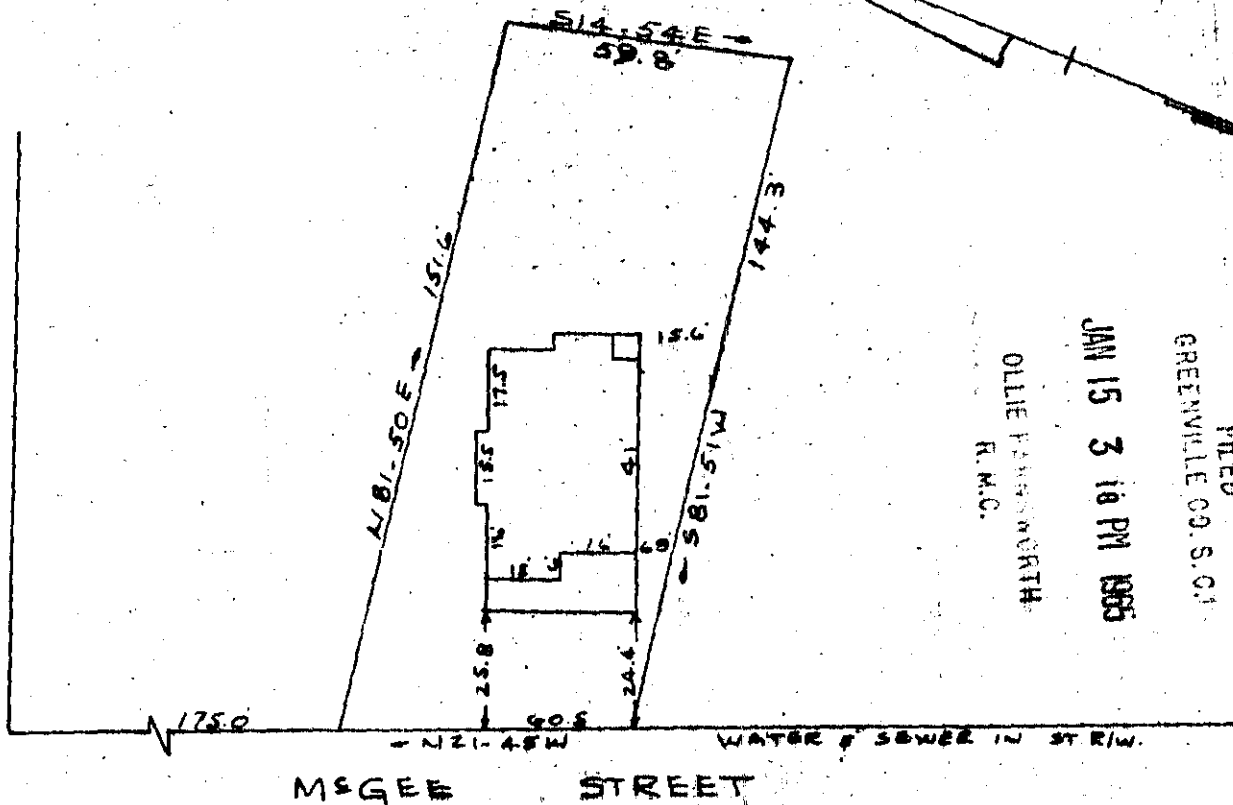

MCGEE STREET

PROPERTY OF  
**PAUL H. FULLER III & JULIA VANN FULLER**  
 GREENVILLE, S. C.  
 SCALE 1" = 40' 12 JAN 1965

This is to certify that on the 12th day of January 1965, I surveyed the property shown on this plat, being known as Property of PAUL H. FULLER, III & JULIA VANN FULLER, recorded in R.M.C. Office Greenville County, S. C. in plat book "HHH" page 150; and that the property lines, walls and buildings are as shown hereon, and that the buildings located on said lot do not encroach or project on adjacent street or property, and that no adjacent buildings or walls encroach or project on said premises.

R. B. Bruce  
 R. B. Bruce, R.L.S., #1952

JAN 15 1965

20097

HHH-150

504

20097 Filed the 15 day of Jan 1965  
 And Recorded in V. HHH Po 150 at M  
Oliver  
 Register Mesne County, Greenville County, S. C.