

MERRITT & WOOD
SUB-DIVISION

MENORICKS

WARDVIEW AVE

ALBIAN CIRCLE

BEREA HEIGHTS RD

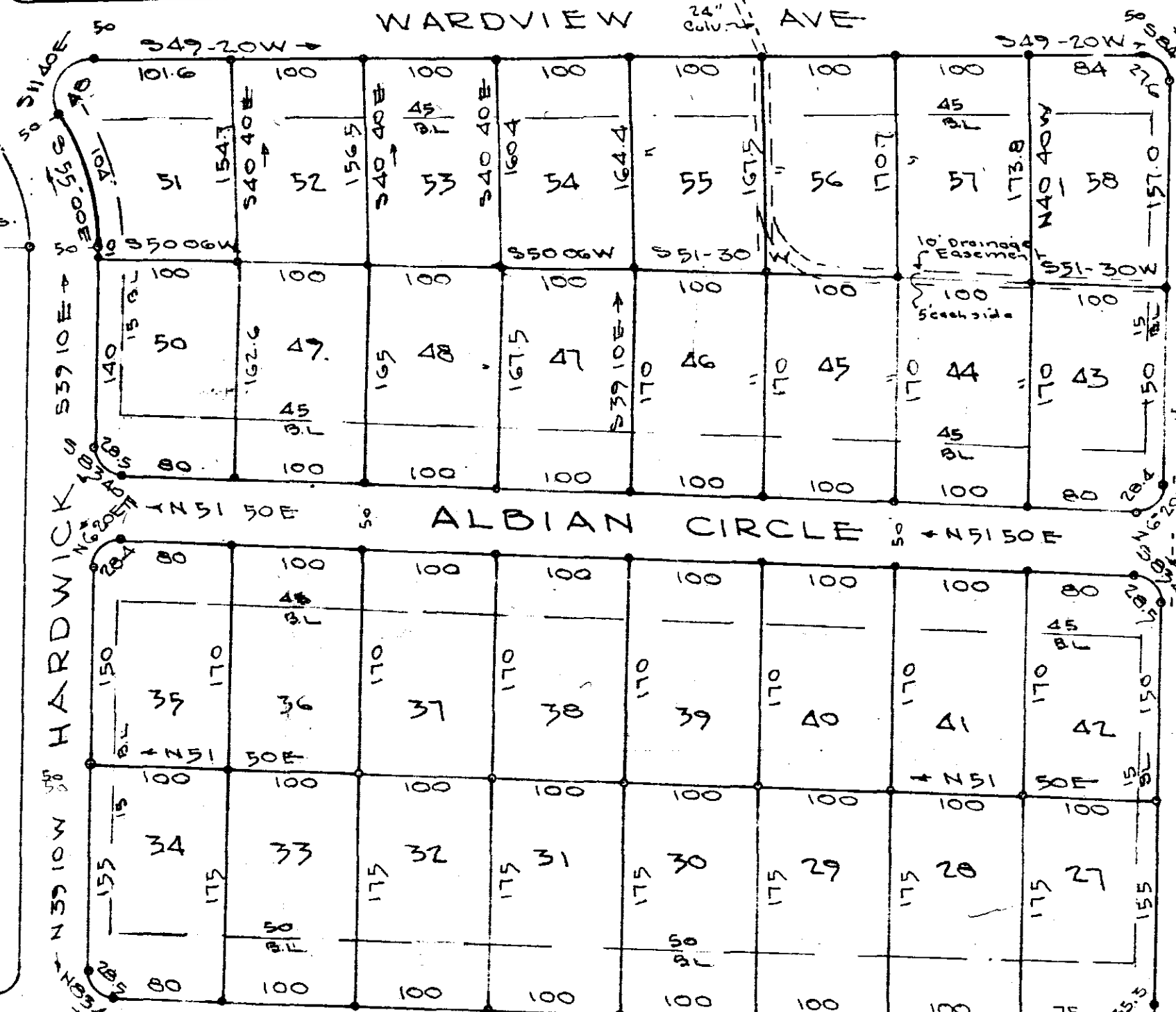

DEVELOPED BY—
R. W. JONES
FARR'S BRIDGE RD.
GREENVILLE, S.C.

CERTIFICATE OF SURVEY

I HEREBY CERTIFY THAT THIS IS AN ACCURATE MAP OF AN ACTUAL SURVEY COMPLETED BY ME NOV. 1964.

[Signature]
Registered Engineer S.C. 1144

CERTIFICATE OF OWNER

I HEREBY CERTIFY THAT I AM THE OWNER OF PROPERTY SHOWN ON THIS MAP AND DO APPROVE OF THE SUB-DIVISION THEREOF AS SHOWN.

ADDRESS. *[Signature]*
DATE. NOVEMBER 1964

BEREA HEIGHTS
SEC - 3
GREENVILLE COUNTY, S.C.

1.00 Scale 1" = 100'

NOV 1964

C. C. JONES - CIVIL ENGINEER

17008 Filed This 14 day of Dec 1964
And Recorded in Vol 114 Page 147 at 4:01 PM
[Signature]
Register Meane Conveyance Greenville County, S. C.

FILED
GREENVILLE CO. S. C.
DEC 14 4 04 PM 1964
OAKIE J. BENS WORTH
R. W. JONES