

#15596 Filed This 30<sup>th</sup> of Nov. 1964

And Recorded in Vol. HHH Page 135 at 3:50 P.M.

Ollie Jamieson  
Register Maine Conveyance Greenville County, S. C.

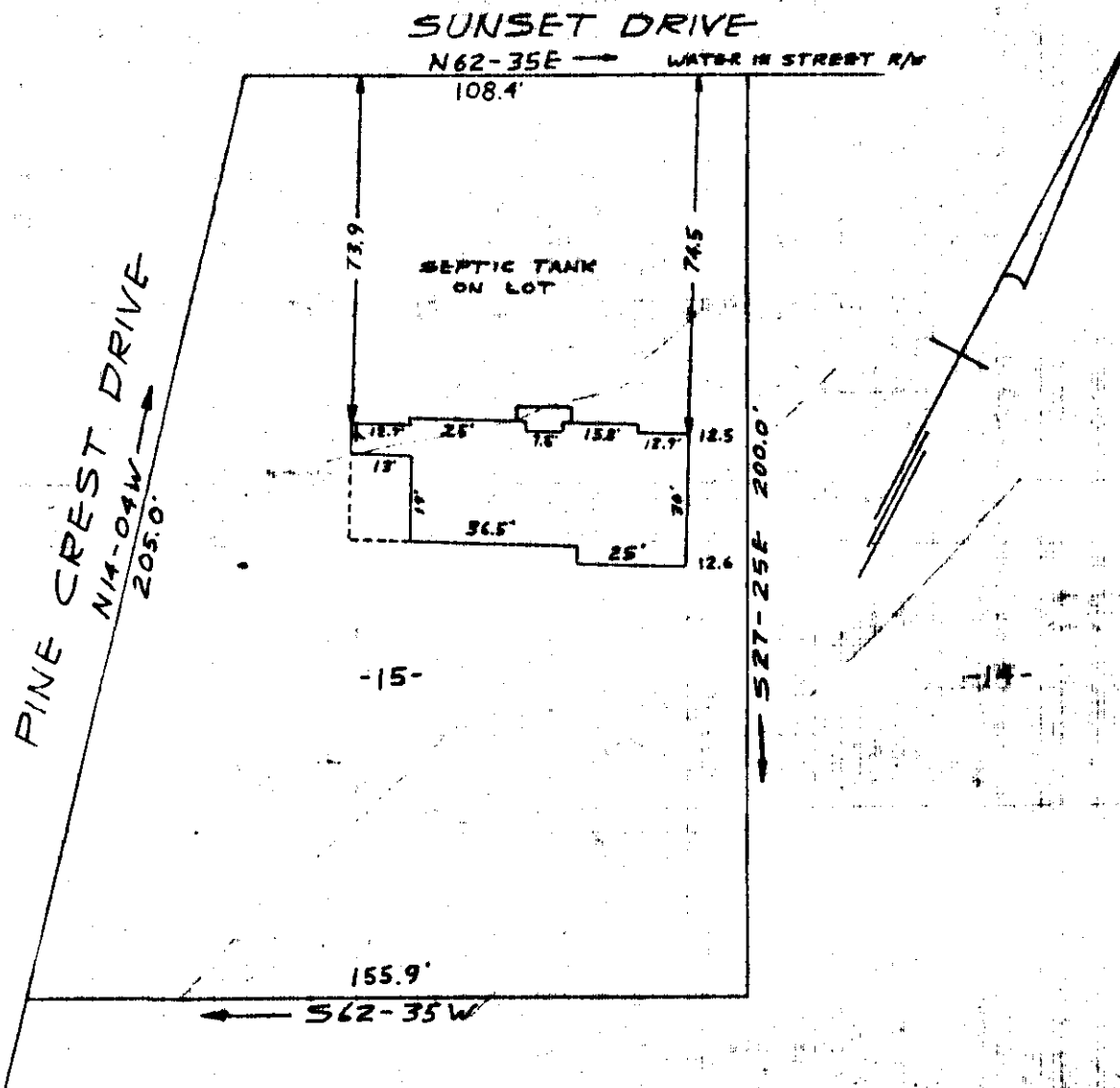

PROPERTY OF  
**ARMAN WATT LANE & BERNICE D. LANE**  
MAULDIN, SOUTH CAROLINA  
SCALE 1" = 40' 25 NOV 1964

This is to certify that on the 25th day of November 1964, I surveyed the property shown on this plat, being known as lot 15 on plat of Map No. 2 - SUNSET HEIGHTS, ~~or plat~~ prepared by C.D. Riddle, Surveyor. Property of ARMAN WATT LANE & BERNICE D. LANE, recorded in R.M.C. Office Greenville County, S.C. in plat book page ; and that the property lines, walls and buildings are as shown heron, and that the buildings located on said lot do not encroach or project on adjacent street or property, and that no adjacent buildings or walls encroach or project on said premises.

R. B. Bruce  
R.B. Bruce, R.L.S. #1952

HHH-135

CAROLINA ENGINEERING & SURVEYING CO.  
GREENVILLE, S. C.

2250