

NOV 25 11 08 AM 1964

OLLIE FARNSWORTH  
R. M. O.

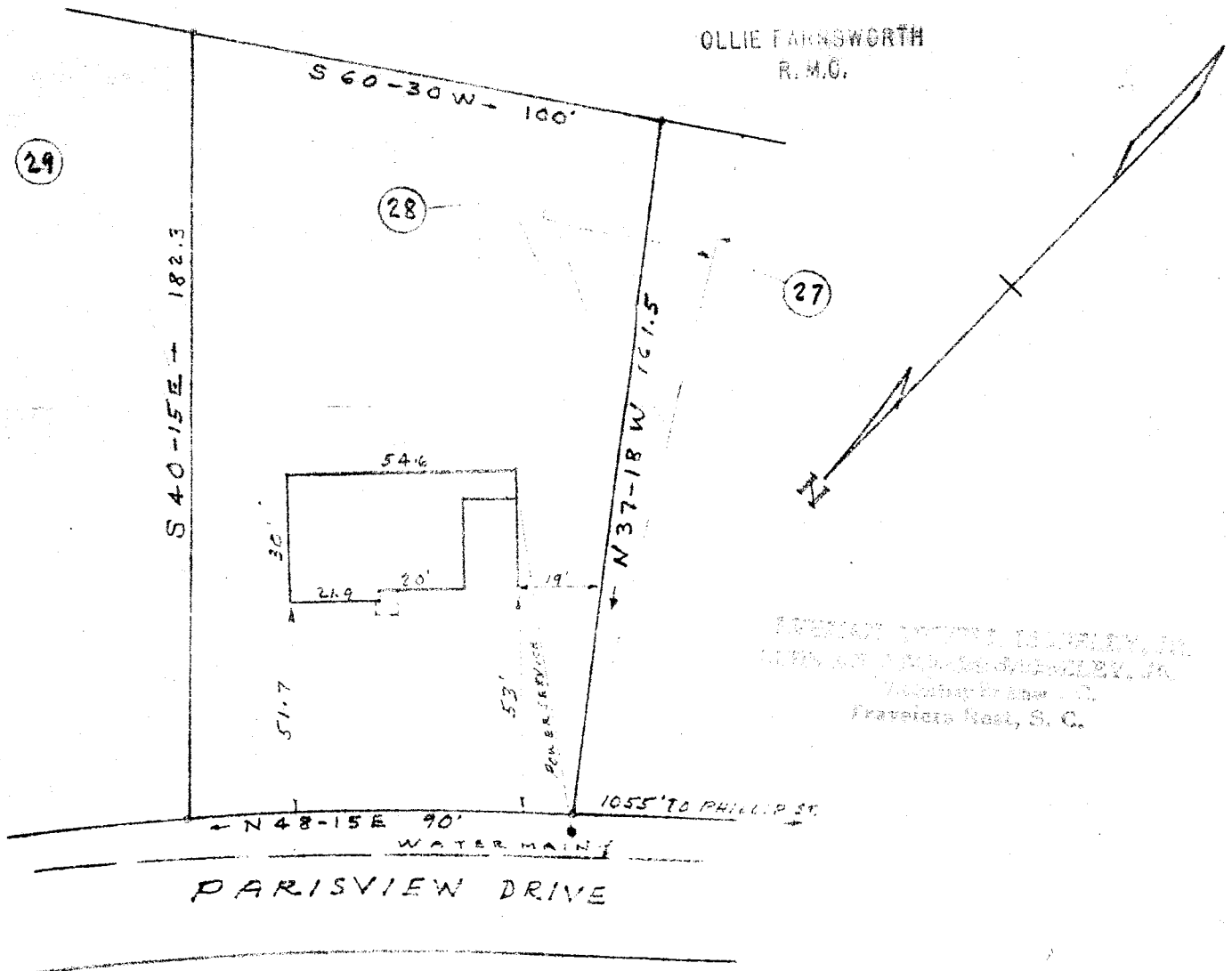

This is to certify that on Nov. 21, 1964, I surveyed the property shown on this plat, known as the greater portion of Lot No. 28 on plat of Sunny Acres, filed in the R. M. O. Office for Greenville Co. in Plat Book 88 at pages 168 & 169, and that the property lines, walls and building are as shown hereon; that the building located on said lot does not encroach or project on adjacent streets or property, and that no adjacent walls or buildings encroach or project on said premises, and that no utility lines cross this property except as shown hereon.

Surveyed by R. Campbell

S. C. Reg. No. 996

PROPERTY OF

JOHN W. McCLOUD

TRAVELERS REST S. C.

SCALE 1"=40' NOV. 21, 1964

NOV 25 1964  
15344

50

11110 - 131

15344 Filed This 25 day of Nov. 1964

And Recorded in Vol. 1111 Page 131 at 11:08 A.M.

Ollie Farnsworth

Register Mesne Conveyance Greenville County, S. C.